TWENTIETH YEAR RECORD
OF THE
CLASS OF 1901

1901
TO
1921

PRINCETON UNIVERSITY

Class LJ4604

Book 1901f

PRESENTED BY

Fordony Lakes

(May 1922)

TWENTY YEARS AGO

Princeton university. Class of 1901

TWENTIETH YEAR RECORD

of the

CLASS OF 1901

PRINCETON UNIVERSITY

Published by the
EX-SECRETARY

Number Five
1922

LD4604
1901f
0

"Still we'll banish care and sadness,
As we turn our memories back,
And recall those days of gladness,
'Neath the Orange and the Black."

FOREWORD

DEAR 1901:

Ten years ago, when at our Decennial Reunion, we reached on Sunday night high tide in unity of spirit and fellowship, we separated with the feeling that the utmost we might hope to achieve would be to reach again that inspiration of purpose and comradeship which we there enjoyed.

The past ten years have seen our hopes more than realized. That high tide of Princeton spirit has been passed again and again. Who can forget our Class Dinner at our Fifteenth? Or that Mid-Winter Dinner during the War when we paid tribute to Cuth Platt? Or that meeting at our Victory Reunion when we launched our Memorial for our two gold star men? And who can say that in our Dinner last June we did not reach greater heights of sentiment and affection for Princeton and 1901 than on any other occasion?

1901 has assumed, as ten years ago it promised to assume, a place of leadership among Princeton's most famous classes. It is no coincidence that 1901 has among its number two University Trustees, Walter Hope and John McWilliams, and the Executive Secretary of the University, Alex. Smith. Our achievements of the past ten years, which are instanced in the completion of our gift of an entry of Patton Hall; in the giving of the 1901 Reunion Trophy cup which we have won at our 10th, 15th and 20th Reunion; in the institution of Alumni Singing at Commencement; in the annual presentation of the 1901 Medal to that member of the Senior Class chosen by his classmates as the man who had done the most in his Class for Princeton; in the response we made to our country's call during the War; in the adoption, by the Endowment Fund Committee at our insistence, of the Class as the unit best fitted to reach all Princeton men; in the example we gave the other classes, which resulted in the hottest sort of a competition and in such a high percentage of subscribers as well as a greatly increased aggregate amount, aside from our own substantial gift of over $180,000; are matters upon which we can look back with satisfaction. Not satisfaction in a prideful sense, but as a gauge by which we may measure our deepening affection for Princeton, and as pace-making contributions which have acted to stimulate the other member classes of our Princeton family to a more active interest in family affairs.

To what end do these things lead, if not to a greater endeavor for Princeton! At our Class Meeting last June, we again resolved that we would show the way by undertaking a campaign to continue the an-

nual payments of our Endowment Fund subscriptions until our Twenty-fifth Reunion, a procedure which, if followed—and it will be followed—by all the classes, will result in increasing the Fund by over three million dollars. And there will be other notable matters for us to initiate before our Twenty-fifth.

But enough of the prospect. In the retrospect herewith submitted you will find some account of your activities and those of your classmates. And if your life history in tabloid form is not correctly told, do not rashly condemn ye editor without first examining your own conscience to determine whether you ever correctly apprised him of that important fact which has been omitted or misstated.

In so far as has been possible what each man did during the period of the War has been set forth. The excessive modesty of a large proportion of the Class however, has prevented the obtaining of any information regarding the services which these men undoubtedly performed. Hence, when you find no note with regard to a man's war record you must estimate from your knowledge of the man what his record must have been.

The contributions of Bartholomew, Spaulding Frazer, Janeway and Whitman, which appear herein, and the critical suggestions and assistance of Walter Hope and others, not only have lightened the labor of preparing this volume, but will greatly add to the enjoyment with which you will receive it.

Faithfully yours,
CLARENCE D. KERR.

December, 1921.

OFFICERS

PRESENT

1921-1926

WITHERBEE BLACK, ... *President*
594 Fifth Avenue, New York City.

H. ALEXANDER SMITH, ... *Vice-President*
Princeton, N. J.

A. GLENNI BARTHOLOMEW, ... *Vice-President*
Prudential Building, Buffalo, N. Y.

GEORGE W. YUENGLING,* . . . . . *Secretary*
80 William Street, New York City.

L. EMERY KATZENBACH,* . . . . . *Treasurer*
17 East 42nd Street, New York City.

H. ALEXANDER SMITH, . . *Graduate Council Representative*
Princeton, N. J.

EXECUTIVE COMMITTEE

PAUL T. BRUYERE
HOWARD CARTER
EVERETT L. CRAWFORD
ALFRED D. CHILDS
CALVIN FENTRESS
FRANKLIN W. FORT
WALTER E. HOPE
JAMES IMBRIE
JAMES W. JAMESON
CLARENCE D. KERR
The Officers (ex-officio)

* Appointed by Executive Committee, January 28, 1922.

OFFICERS

PAST

President

George M. Mattis	1897—1898
Harold H. Braly	1898
Dewitt V. Hutchings	1898—1899
James W. Jameson	1899—1916
Walter E. Hope	1916—1921

Vice-President

W. P. Seymour	1897—1898
O. F. Gardner	1898
Bertram Ripley*	1898—1899
Calvin Fentress	1899—1900
Allen V. Duncan	1900—1916
Calvin Fentress	1916—1921
Everett L. Crawford	1916—1921

Treasurer

Clarence D. Kerr	1911—1916
Paul T. Bruyere	1916—1921
George W. Yuengling	1921—1922

Secretary

J. Dean Tilford	1897—1898
Dewitt V. Hutchings	1898
Charles R. Robbins	1898—1899
Walter E. Hope	1899—1900
Frank L. Janeway	1900—1904
Walter E. Hope	1904—1916
Clarence D. Kerr	1916—1922

Graduate Council Representative

Walter E. Hope	1908—1919
Evdrett L. Crawford	1919—1921

Executive Committee

R. L. Benson	1903—1921
Witherbee Black	1903—1921
Howard Carter	1909—1921
Everett L. Crawford	1903—1916
Lynford M. Dickinson	1916—1921
Samuel Hamilton, Jr.	1903—1905
Walter E. Hope	1903—1904

Frank L. Janeway	1904—1921
James Imbrie	1903—1921
James W. Jameson	1916—1921
Clarence D. Kerr	1905—1916
J. Smylie Kinne	1903—1921
John L. Rogers*	1903—1905
H. Alexander Smith	1903—1905
C. Raymond Swain	1916—1921
Harold A. Watres*	1903—1905
G. W. Yuengling	1916—1921

Reunion Chairmen

Halsted Little	*First*
Walter E. Hope	*Triennial*
R. Lawrence Benson	*Quinquennial*
Clarence D. Kerr	*Septennial*
Everett L. Crawford	*Decennial*
Everett L. Crawford	*Quindecennial*
C. Raymond Swain	*Extra Dividend*
Witherbee Black	*Twentieth*

* Deceased.

CONTENTS

Twenty Years Ago ..... *Frontispiece*

PAGE

Foreword 3

Class Organization

Officers and Executive Committee 5

Present 5

Past 6

Roll of Active Members 11

With Statistics, Brief History and War Record

In Memoriam

Deceased Members 107

Edward Cuthbert Platt, Jr. 110

Robert Rudd Whiting 112

Deceased Children 115

Inactive Roll 117

Reunions

The Fifteenth Reunion 118

The Extra Dividend in Reunions 130

The Twentieth Reunion 134

The Endowment Fund Competition 145

The Reunion Trophy 171

The 1901 Medal 174

Reunion and Dinner Attendance 175

Treasurer's Report 176

1901 Fund 177

Vital Statistics 178

War Record Statistics 179

Occupations 186

Geographical Distribution 183

THE CLASS OF 1901

PRINCETON UNIVERSITY

ROLL OF MEMBERS

(a) indicates home address, (b) business address, (c) address from which mail will be forwarded.
M. indicates married; b. born; d. died.

ARTHUR HERMAN ADAMS, A.B.

(a) Lakeville, Conn.
(b) 41 Park Row, New York City.
(c) Wyalusing, Pa.

Consulting Engineer
[Born August 8, 1879, at Nordhoff, Cal. Son of Arthur H. Adams (Yale '67) and Sarah C. Thomas Adams. Prepared for Princeton at Lawrenceville.]

With Western Electric Company for seventeen years: 1901-05, in New York City; 1905-09, in Antwerp, Belgium, as superintendent of a shop employing 1500 men; 1909-10, at the Hawthorne, Ill., plant; 1910-12, in New York City; 1912-14, In Antwerp; 1914-18, in New York City engaged in the design and development of telephone apparatus; January, 1918-21, Chief Engineer of North Electric Company, Galion, Ohio. *Since September 1, 1921, Consulting Engineer in New York City.*

1917-1918, engaged in an "Essential Industry," manufacturing telephone and telegraph apparatus for the Government for both military and civilian use.

M. Edith Riemann, August 8, 1905.
Paul Riemann Adams, b. June 15, 1907.
Arthur Herman Adams, Jr., b. January 10, 1909.
Robert Thomas Adams, b. January 3, 1915.

PENRHYN STANLEY ADAMSON

(a) 1520 Vine Street, Hollywood, California.
(c) 15 West 67th Street, New York City.

Artist.
[Born March 19, 1877, at Dundee, Scotland. Son of James Adamson and Jessie Lieth. Prepared for Princeton under tutors.]

1901-20, under the name of Penrhyn Stanlaws, he was engaged in writing and painting, principally the latter, with very great success. *During 1920 he became a producing director for the Famous Players Lasky Company and is now pro-*

ducing scenarios of some of which he is the author. Recent productions of his are "At the End of the World"; "The Law and the Women"; and "The Little Minister."

M. Jean Pughsley, April 30, 1913.

JOHN AITKEN, A.B.

(a) 64 East 86th Street, New York City.
(b) 417 Fifth Avenue, New York City.

MERCHANT.
[Born September 24, 1879, at New York City. Son of John W. Aitken '69 and Helen Fay Powers. Prepared for Princeton at Lawrenceville.]

For some time after graduation with Cuyler Morgan and Company, bankers, whom he left to join the firm of Aitken, Son and Company. Later with Imbrie and Company, bankers, and *then president of Aitken, Son & Co. Inc. Now Chairman of the Board of Directors of that Company.*

Oct. 1917-July 1918, Postal Censorship, War Trade Board, New York, N. Y. August 1918-February 1919, Lieutenant Junior Grade, U.S.N.R.F., General Inspector's Representative 4th Naval District, Naval Overseas Transportation Service, Philadelphia, Pa.

M. Ethel Ralston, January 3, 1902.
John W. Aitken, b. May 28, 1904.
Catherine Aitken, b. July 9, 1906.
Barbara Aitken, b. November 12, 1908.
M. Harriet O. Berry, April 1920.

BENJAMIN AKIN, B.S.

(a) 715 Riverside Drive, New York City.
(b) 2 West 45th Street, New York City.

ADVERTISING BUSINESS.
[Born July 29, 1877, at Des Moines, Iowa. Son of Isaac Williamson Akin and Julia Morris Belun Akin. Prepared for Princeton at Riverview Military Academy, Poughkeepsie, N. Y.]

1901-07, with K. & P. Lumber Company, Cincinnati, Ohio; 1907-08, member of firm of Jurden-Akin Lumber Company, dealers in hardwood lumber, Muskogee, Okla; 1909-11, with Taylor Iron & Steel Company, High Bridge, N. J., and secretary of Manganese Steel Safe Company, Plainfield, N. J.; 1911-12 with Title Guaranty & Surety Company, New York; 1912-1917 with Huyler's, New York, as advertising manager; 1918-1921 advertising manager of International Magazine Company, New York. *Since April 1, 1921, Vice President of Hulcher-Rothenburg, Inc., New York.*

M. Mary Bruce Prouty, June 27, 1901.
Anne Livingston Akin, b. June 9, 1903.
M. May Josephine Neenan, February 27, 1918.

GEORGE HENRY VAIL ALLEN, C.E.

(a) Fair Haven, Vermont.

Banker.

[Born July 11, 1878, at Fair Haven, Vt., son of Simeon Allen and Elizabeth Vail Allen. Prepared for Princeton at Riverview Military Academy, Poughkeepsie, N. Y.]

1901-08, a member of the firm of S. Allen's Sons engaged in the slate business. *Recently most of his time has been devoted to banking and for a number of years he has been president of the Allen National Bank of Fair Haven, Vt.; also Vice-President, Rutland & Whitehall R. R.* For forty years father and son, Simeon Allen and George Allen, have been Moderators of the Fair Haven town meetings.

1917-18, Chairman Local Draft Board No. 2, Rutland County, Vt., Major 1st Regt. Vermont Volunteer Militia.

M. Cecile M. Child, June 30, 1903.
Elizabeth Vail Allen, b. December 30, 1909.
Katharine Child Allen, b. March 25, 1912.
George Edward Allen, b. November 1, 1913, d. August 29, 1914.

NORMAN BRUCE ARMSTRONG, C.E.

(a) 341 Bellevue Avenue, Trenton, N. J.
(b) 114 West Washington Street, Hagerstown, Md.
(c) Hagerstown, Md.

Business.

[Born June 6, 1880, at Hagerstown, Md., son of Alexander Armstrong '68 and Elizabeth Key Scott Armstrong. Prepared for Princeton at Washington County High School.]

After graduation he was mainly engaged until 1917 in general engineering work, for a time being President of the Armstrong Engineering Company, Philadelphia, Pa. 1917-20, in general insurance business in Hagerstown, Md. *Since 1920 Treasurer of Smith Eynon-Armstrong Laboratories Co. of Hagerstown, Md., which is engaged in developing and selling specialties and patented articles under the name "Sealsco Products."*

1917-1921, Secretary Washington County Chapter American Red Cross. Active in Liberty Loan Drives.

M. Helen Hamilton Field, October 30, 1903.
Elizabeth Scott Armstrong, b. September 16, 1906.
Mary Trumbull Armstrong, b. September 22, 1909.
Helen Hamilton Armstrong, b. February 26, 1919.

WILLIAM ARTHUR BABSON, B.S., LL.B.

(a) 80 South Munn Avenue, East Orange, N. J.
(b) 32 Broadway, New York City.

Lawyer, Member of Firm of Bond & Babson.

[Born May 10, 1879, at Brooklyn, N. Y. Son of Arthur C. Babson and Harriet E. Rea Babson. Prepared for Princeton at Bordentown (N. J.) Military Institute.]

For a year after graduation Master at Lawrenceville School; 1902-1904 New York Law School; for a brief period with James B. Dill and *since then a member of the firm of Bond & Babson.* Member of Board of Trustees for two terms, and of Board of Education, Village of South Orange; for three years Treasurer of National Defense Society of the Oranges.

Captain Projectile Section Ordnance Department, December 1917-January 1919, stationed at Washington, D. C.

M. Mary Courtney, February 1, 1910, d. April 30, 1915.
M. Fay Henry, January 22, 1919.

LEON JACOB BACHENHEIMER, A.B.

(a) 515 West 110th Street, New York City.
(b) 227 Fulton Street, New York City.
(c) Columbia, Pa.

Advertising Business.
[Born October 15, 1878 at Columbia, Pa. Son of M. Bachenheimer and Rosa Loeb Bachenheimer. Prepared for Princeton at Mercersburg (Pa.) Academy.]

For many years with The Reuben H. Donnelley Corporation (formerly the Alcolm Company) publishers of "The Red Book," the New York Classified Telephone Directory.

1917-18, attempted to enlist in Navy, but was rejected as over the age limit; a long illness from pneumonia prevented further war activities, except buying Liberty bonds.

OLIVER KINSEY BADGLEY, A.B.

(a) 196 Walnut Street, Montclair, N. J.
(b) Allied Reparations Commission, Berlin, Germany.

Accountant.
[Born March 22, 1878 at Laurel, Md. Son of Alfred Stephen Badgley and Jennie Elizabeth Simerley Badgley. Prepared for Princeton at Lawrenceville.]

After graduation, in the office of Auditor New York Central, later with the Otis Elevator Company in New York and Houston, Texas, then with the Houston Car Wheel Company. Later, President of the Badgley & McCrary Company, New York, manufacturers of refrigerating machinery. September 1919-May 1920, Finance Officer, Near East Relief with headquarters at Tiflis, Caucasus. *Since July, 1920, Special Accounting Officer, Reparations Commission, Germany, dealing with the disposal of war material in Germany under the treaty of Versailles.*

July 1918, commissioned Captain U. S. Engineers, Overseas August 1918. Served in various capacities in the Bureau of Accounts, C.P.A. June 1919 Member of Board of Contracts and Adjustments. Honorably discharged September 1919.

M. Augusta Ecclesia Hahl, January 10, 1912.
Louisa Jane Badgley, b. May 31, 1913.

JAMES BAKER, A.B.

(a) "Pleasant Valley," Easton, Maryland.
(b) Moreland Block, Easton, Maryland.

LAWYER AND FARMER.
[Born December 21, 1878, at New York, N. Y. Son of James Baker and Elizabeth B. Baker. Prepared for Princeton at Drisler School, New York City.]

For a year after graduation was Private Secretary to Guy Wetmore Carryl. Then for a time in real estate business. Entered New York Law School in 1904 and admitted to New York Bar in 1907. At first with firm of Willett & Frost, Jamaica, N. Y., and later practicing for himself at Far Rockaway. *Since 1912 farming at Easton, Maryland, and for the past two years also practicing law at the same address as a member of the firm of Mullikin & Baker.*

1917-1919 Raising wheat and corn to win the War.

M. Sarah Duncan Morse, September 30, 1911.
Mary Ely Baker, b. February 24, 1918.
James Ten Broek Baker, b. March 3, 1920.
Ursula Baker, b. March 3, 1920.

JULIUS LYMAN BALDWIN, A.B., LL.B.

(a) 102 Harvard Avenue, Seattle, Wash.
(b) 405 Leary Building, Seattle, Wash.

LAWYER.
[Born March 19, 1876, at Beech Lake, Pa. Son of Dr. J. A. Baldwin and Tamzen Spry Baldwin. Prepared for Princeton at Rochester (N. Y.) Free Academy.]

For a year after graduation with firm of Davies, Stone & Auerbach, lawyers, New York City; then four years as Private Secretary to Justice Harlan, of the United States Supreme Court. *Since 1906 practicing law in Seattle.* From 1914-1920 Attorney of Seattle Merchants Association, and during 1919 and 1920 also Secretary-Treasurer of that organization.

1917-1918 Legal Adviser Council of Defense, Seattle, Assisted in Red Cross, Liberty Bond and War Work Fund Drives.

FRANKLIN GEORGE BAMMAN, A.B., LL.B.

(a) 87 Hale Avenue, White Plains, N. Y.
(b) 169 Main Street, White Plains, N. Y.

LAWYER.
[Born September 24, 1879, at New York, N. Y. Son of Martin L. Bamman and Matilda Prinzette Bamman. Prepared for Princeton at Long Branch, (N. J.) High School and under tutor.]

1901-04, studied law at Columbia Law School, receiving degree of LL.B. in 1904. Since then practicing law in New York City and vicinity. *For the past ten years with the Law Department of the Title Guarantee & Trust Company, and for some time past connected with the White Plains office of that company.*

M. Virginia A. Camp, June 29, 1912.
Kathleen V. Bamman, b. September 22, 1913.

ABRAM GLENNI BARTHOLOMEW, A.B., LL.B.

(a) 254 Connecticut Street, Buffalo, N. Y.
(c) 1106 Prudential Building, Buffalo, N. Y.

Lawyer. Firm of Bartholomew & Bartholomew.
[Born October 16, 1878, at Buffalo, N. Y. Son of Abram Bartholomew and Florence Cutler Bartholomew. Prepared for Princeton at Central High School, Buffalo, N. Y.]

1901-03, attended Law Department of University of Buffalo, receiving degree of LL.B. in June, 1903. Admitted to firm of Bartholomew & Bartholomew, September, 1903. *For more than ten years has been head of that firm.* Lecturer on Bailments and Common Carriers for the past 15 years at the Buffalo Law School.

Dirctor of Publicity in Buffalo District in 2nd, 3rd, 4th and 5th Liberty Loan drives and extremely active in all local war work activities. During the 4th Loan Drive he created the Slogan "Double the 3rd" which was taken by the Treasury Department and featured all over the country.

M. Amy Kankelwitz, April 9, 1921.

LAWRENCE STEWART BARTLETT, A.B., M.D.

(a) Northport, California.

Physician.
[Born March 19, 1879 at New Richmond, Wis. Son of Francis Wayland Bartlett and Mary Stewart Bartlett. Prepared for Princeton at Lawrenceville.]

1901-1906, student, College of Physicians and Surgeons, Columbia University, receiving degree of M.D. in 1906; 1906-08, interne at Bellevue Hospital, New York City; practiced medicine for a time at Rochester, New York, and later in San Francisco. *Now practicing at Northport, California.*

Sept. 1914-Oct. 1916, in France with the Ambulance Harjes. Saw service with the Second French Army in connection with a mobile field Hospital.

WILLIAM HEYBURN BATTING, A.B.

(a) 4326 First Avenue, N. E., Seattle, Wash.
(c) 293 Park Avenue, Upper Monclair, N. J.

Shipbuilding.
[Born November 25, 1879, at Media, Pa. Son of James Wesley Batting and Georgianna Heyburn Batting. Prepared for Princeton at Montclair (N. J.) High School.]

1901-03, student, Columbian Law School, Washington, D. C. For a time practiced law at Wallace, Idaho, and was from May 1909 to April 1914, Register of the United State Land Office at Coeur d'Alene, Idaho. With the Foundation Company at Newark, N. J. and later at New Orleans, La. engaged in Shipbuilding. *Now at Seattle, Wash.*

1917-19, engaged in building ships for Uncle Sam.

M. Stella Slee, May 20, 1908.
Helen Virginia Batting, b. October 1, 1909.

GORDON TAYLOR BEAHAM, B.S.

(a) 1025 West 54th Street, Kansas City, Mo.
(b) 1025 W. 8th Street, Kansas City, Mo.

Starch Business.
[Born June 26, 1877, at Cincinnati, Ohio. Son of Thomas Graham Beaham and Salena Jane Stranahan Beaham. Prepared for Princeton at Kansas City (Mo.) High School.]

Since graduation with Faultless Starch Company, at first as Secretary and now as President of that Company.

March 1917-March 1918, served in Home Guard in all ranks from private to Captain. Mustered into Missouri National Guard March 1918. Commissioned Major, August 1918. Resigned September 1919.

M. Grace Clara Hecker, April 26, 1905.
Gordon Taylor Beaham, Jr., b. April 20, 1906.
Thomas Graham Beaham, 2d, b. September 25, 1907.

MEAD VAN ZILE BELDEN, A.B., LL.B.

(a) 308 Farmer Street, Syracuse, N. Y.
(b) 950 Canal Street, Syracuse, N. Y.

Manufacturer of Grey Iron Castings.
[Born October 28, 1879 at Syracuse, N. Y. Son of James Mead Belden and Jessie Perry Van Zile Belden. Prepared for Princeton at Jenner School, Syracuse, N. Y.]

1901-04 Student Columbia University Law School, receiving degree of LL.B. in June 1904; admitted to New York Bar in February 1905; practiced law in Syracuse from June 1904 to March 1913; Secretary Iroquois China Company from March 1913 to 1919. *Since then President Butler & Belden, Inc., Gray Iron Founders, Syracuse, N. Y.*

Commissioned Captain Ordnance R.C. November 1917. Officers Training School, Rock Island Arsenal, January-April 1918. Joined 128th Field Artillery as Ordnance Officer April 1918; arrived France, June 1918; appointed Material and Munitions Officer on Staff of 60th Field Artillery Brigade August 1918; saw service in Gerardmer Sector Vosges, St. Mihiel, Meuse-Argonne; promoted Major March 1919; honorably discharged April 1919.

M. Lucie Ethel Butler, September 14, 1905.
Elizabeth Pierce Belden, b. October 5, 1906, d. June 29, 1909.
Mead Van Zile Belden, Jr., b. May 28, 1909, d. May 25, 1910.
James Mead Belden, b. October 28, 1911.
William Allen Belden, b. June 17, 1915.

RICHARD LAWRENCE BENSON, B.S.

(a) Coventry Farm, Princeton, N. J.
(b) 120 Broadway, New York City.

Broker.
[Born February 4, 1880, at Philadelphia, Pa. Son of Edwin N. Benson and Ida V. Wray Benson. Prepared for Princeton at DeLancey School, Philadelphia, Pa.]

For several years after graduation was with firm of C. D. Barney & Co., bankers and brokers, New York City. In 1906 became a member of the New York Stock Exchange, and was for a time a member of the Stock Exchange firm of Morgan, Livermore & Co. *Now maintains an office at 120 Broadway, New York.*

1917-18 connected with the New York office of the American Protective League, with the rank of Deputy Chief. Member of the New York City Red Cross Committee, and member of all the Liberty Loan Committees of Princeton.

M. Helen Rutherford Russell, September 2, 1919.

VALENTINE HUMMEL BERGHAUS, JR., A.B.

(a) 208 Harris Street, Harrisburg, Pa.
(b) The Evening News, Harrisburg, Pa.

Newspaper Editor.
[Born September 8, 1879, at Doylestown, Pa. Son of Valentine Hummel Berghaus and Louisa Clayton Foard Berghaus. Prepared for Princeton at Chambersburg (Pa.) Academy.]

1901-02, reporter Harrisburg Star-Independent; 1903, reporter Harrisburg Patriot; 1904, Managing Editor, Harrisburg Patriot; 1905-12, with New York Press successively as reporter, copy-reader and Financial Editor; 1912-13 Business Manager of Frederick (Md.) Post; 1913-15, Managing Editor Harrisburg Star-Independent; 1916-17, Associate Editor, Harrisburg Patriot; *Since 1917 Managing Editor, Harrisburg Evening News.*

1917-18, served in Harrisburg Home Guards, and devilled his Dear Public to volunteer, be drafted, buy Liberty bonds, enjoy corn bread and raising vegetables, 'n everything. And they did it, too.

M. Margaret Randall Foard, November 24, 1909.
Valentine Hummel Berghaus, III, b. August 1, 1912.
William Whitby Berghaus, b. January 17, 1916.
Margaret Barbara Berghaus, b. March 20, 1920.

ERIC LEONARD BERGLAND, B.S., E.E.

(b) General Motors Company, Detroit, Mich.

Manufacturer.
[Born June 17, 1881, Lexington, Ky. Son of Eric Bergland and Lucy Scott McFarland. Prepared for Princeton at Marston's University School, Baltimore, Md.]

1901-03, Princeton School of Engineering, receiving degree of E.E. in June 1903; 1903-04 Testing Department, General Electric Company, Schenectady. From 1904 to 1919 with E. I. du Pont de Nemours Powder Company, at Wilmington, Del. 1919-1920, President Brokaw-Eden Company; 1920-1921, Vice-President of Gillespie-Eden Corporation, manufacturers of washing machines. *Now with General Motors Company, Detroit, Michigan.*

1917-18, during entire period of war, Engineer of the du Pont Company, engaged in the manufacture of powder, explosives and other war munitions, having charge of new plant design and construction, and having supervision over general engineering and manufacturing matters.

JOHN ALBERT BERNHARD, A.B.

(a) Hillside Place and Mountain House Road, South Orange, N. J.
(b) Prudential Building, Newark, N. J.

LAWYER.
[Born December 13, 1878 at Rahway, N. J. Son of John Bernhard and Matilda C. Bernhard. Prepared for Princeton at Peddie Institute, Hightstown, N. J.]

After graduation studied law in office of Frank Bergen, Elizabeth, N. J., and was admitted to the New Jersey Bar. For some time in the Legal Department of the Public Service Corporation. *Now practicing for himself at the above address, and also Assistant Prosecutor of Essex County, N. J.*

1917-18, Legal Advisor of the New Jersey Federal Exemption (Draft Appeals) Board; after failing to pass physical examinations on two occasions for admission to officers' training camps, he qualified in October, 1918, was inducted into service, and was under orders to report at the Central Officers' Training School at Camp Fremont, California, when the Armistice came.

M. Sara T. McKeon, March 17, 1920.

CHARLES DE FORD BESORE, A.B., LL.B.

(a) 100 Prospect Street, Trenton, N. J.
(b) Mechanics Bank Building, Trenton, N. J.

LAWYER.
[Born November 12, 1880, at Baltimore, Md. Son of A. N. Besore and Florence De Ford Besore. Prepared for Princeton at Mercersburg (Pa.) Academy.]

1901-04, student at University of Pennsylvania Law School, receiving degree of LL.B. in 1904. Admitted to Bar of Franklin County, Pa., in February 1904, and Pennsylvania Supreme Court in 1906. For a time a member of hte firm of Berry and Riggins, Camden, N. J. *Now practicing law in Trenton, N. J., as a member of the firm of Scammell & Besore.*

M. Bernardo Cloude, September 14, 1911.
Helen De Ford Besore, b. November 27, 1917.
Charles De Ford Besore, b. February 10, 1921.

PAUL ANDREWS BISSELL

(a) 15 Belair Road, Wellesley, Mass.
(b) 65 Kilby Street, Boston, Mass.

INSURANCE.
[Born July 28, 1878, at Salem, Mass. Son of Hezekiah Bissell (Yale '61), and Alice Hughes Bissell. Prepared for Princeton at Hale School, Boston, Mass.]

Left Princeton March 1899. In 1899 with Engineering Department Boston Elevated Railway; 1900 with Hartford Electric Light Company, Hartford, Conn.; 1901 in Signal Department Michigan Central Railroad; from 1901 to 1918 with Inspection and Engineering Department, John C. Paige & Company, Insurance. October 1, 1918 to December 1, 1919, U. S. Railroad Administration, and *since that time again with John C. Paige & Company, Boston.*

October 1, 1918, entered service U.S. Railroad Administration, Fire Loss & Protection Section, to assist in preventing the risk of serious fires which might

have disastrously affected the continuity of railroad service during the War. Resigned December 1, 1919.

M. Geraldine Prouty, September 19, 1914.
Caleb Vickery Bissell, b. July 31, 1915, d. September 24, 1915.
Paul Hezekiah Bissell, b. August 15, 1916, d. April 22, 1917.
Geraldine Eliza Bissell, b. August 15, 1916.
Louis Prouty Bissell, b. April 27, 1918.

WITHERBEE BLACK

(b) 594 Fifth Avenue, New York City.

Jeweler.
[Born November 12, 1879, at New York, N. Y. Son of Robert C. Black and Mary Grace Witherbee Black. Prepared for Princeton at Browning School, New York City.]

Since 1901 in jewelry business as member of the firm of Black, Starr & Frost, now a corporation under same name, of which Wib is treasurer. Also Vice-President Robert C. Black Realty Company. Secretary for three years and until recently Treasurer of the Princeton Club of New York.

1917-18, participated in War Drives, and connected with U.S. Secret Service.

M. Marian C. Clausen, October 9, 1902.
Beatrice Black, b. December 1, 1903.
Witherbee Black, Jr., b. July 30, 1906.
Barbara Black, b. August 18, 1909.
James Gordon Black, b. July 26, 1917.

ELI JUDSON BLAKE

(a) 819 Bird Avenue, Buffalo, N. Y.
(b) Gould Coupler Company, Depew, N. Y.

Electrical Engineer.
[Born June 2, 1879, at Newark, N. J. Son of James Blake and Catherine Evans Blake. Prepared for Princeton at Newark (N. J.) High School.]

1901, apprentice Westinghouse Shops, Pittsburgh; 1901-03, General Electric Shops, Schenectady; 1904, draughtsman, Electrical Department, New York Central and Hudson River Railroad. Then Engineer of Tests of electrical equipment for that railroad. 1914-1917, Electrical Engineer Hall Switch & Signal Company, Garwood, N. J. *Since 1917, Electrical Engineer Gould Coupler Company, Depew, N. Y.*

1917-18, with the Gould Coupler Company the output of which was largely for the railroads; working in particular on headlight apparatus which was classed as a railroad necessity.

M. Elsie Ford Abbott, September 9, 1908.
Henry Abbott Blake, b. February 9, 1910.

HARRY LAITY BOWLBY, A.B., A.M., D.D.

(a) 255 North Maple Street, East Orange, N. J.
(b) 156 Fifth Avenue, New York City.

MINISTER.
[Born January 26, 1874, at Asbury, Warren County, N. J. Son of Robert M. and Elizabeth De Hart Bowlby. Prepared for Princeton at Blair Academy.]

1901-04, student, Princeton Theological Seminary, graduating as Bachelor of Divinity; Master's degree at Princeton June 1903; June 1904-April 1905, Assistant Pastor First Presbyterian Church of Altoona, Pa.; Pastor of the same church April 1905 to August 1913. *Since September 1913, General Secretary, Lord's Day Alliance of the United States, also since April 1917, Secretary, Sabbath Day Observance Committee, Presbyterian Church, U.S.A.* Doctor of Divinity, Washington College, Tennessee, May 16, 1917.

Beginning September 1917, under direction of National Service Commission of Presbyterian Church and War Work Committee of Y.M.C.A., visited all army camps in Texas, and subsequently visited other camps including Mills, Upton and Forts Hamilton and Wood and co-operated with various Federal Departments in carrying out personnel work among soldiers and war workers.

M. Bertha Hamlin Watson, November 6, 1909.
Bertha Virginia Bowlby, b. November 2, 1919.

INGRAM FLETCHER BOYD

(a) Woodlawn Avenue, Kirkwood, Mo.
(c) 516 Olive Street, St. Louis, Mo.

MERCHANT.
[Born May 17, 1880, at St. Louis, Mo. Son of Trustin Brown Boyd and Emily Tousey Boyd. Prepared for Princeton at Lawrenceville.]

On leaving Princeton in January 1899, with T. B. Boyd F. G. Company, men's furnishing, becoming President of that company. *Now President Boyd-Richardson Company, St. Louis.*

November 1917-June 1918, Field Director Red Cross at Camp Logan, Houston, Texas. Assistant to St. Louis Chairman 4th Liberty Loan Campaign. September 1918-December 1918, Divisional Director of Red Cross, Camp Swanica.

M. Louie Ray Brown, October 27, 1903.
Ingram F. Boyd, Jr., b. November 10, 1906.
Trustin Brown Boyd, 2d, b. June 6, 1910.

GEORGE HAMILTON BOYNTON, A.B.

(a) 2000 Peachtree Road, Atlanta, Ga.
(b) 1602 Healey Bldg., Atlanta, Ga.

REAL ESTATE DEVELOPMENTS.
[Born April 26, 1880, at Atlanta, Ga. Son of Charles E. Boynton and Myra Haygood Boynton. Prepared for Princeton at Webb's School.]

1902-07 Secretary and Treasurer Boynton Grocery Company. 1907-12 Secretary and Treasurer Fred Tarnke Company and President Monarch Supply Com-

pany. 1912-1914 Councilman from Sixth Ward, Atlanta. *Since 1912 engaged in real estate developments.*

1917-18 Secretary of Local Draft Board No. 5, Atlanta, Ga.

M. Ethel Beatrice Heggie, January 14, 1903.
Martha Allen Boynton, b. April 21, 1904.
George Hamilton Boynton, Jr., b. January 12, 1915.

EDMUND BRADY, A.B., LL.B.

(a) 3906 Huntingdon St., Washington, D. C.
(b) Union Trust Building, Washington, D. C.

Lawyer.
[Born April 30, 1880, at Richmond, Va. Son of Mathew Brady and Elizabeth Kane Brady. Prepared for Princeton at Emerson Institute.]

1901-04, student Georgetown University Law School; admitted to District of Columbia Bar in Deecember, 1903. *Since then practicing law, with the firm of Hamilton, Yerkes & Hamilton, Washington, D. C., and since 1908 instructor in Georgetown University Law School.*

During 1917 and 1918 connected with Provost Marshal General's office, Washington, advising on questions connected with the Selective Service Law.

M. Mamie Adams Erwin, June 27, 1907.
Mary Adams Brady, b. July 2, 1908.
Elizabeth Kane Brady, b. June 21, 1910.
Margaret Edmond Brady, b. May 27, 1914.

HAROLD HYDE BRALY, C.E.

(a) 544 South Grammercy Place, Los Angeles, Cal.
(b) 728 Pacific Mutual Building, Los Angeles, Cal.

Real Estate and Investments.
[Born June 3, 1879, at San Jose, Cal. Son of John Hyde Braly and Martha Jane Hughes Braly. Prepared for Princeton at Los Angeles (Cal.) High School.]

After leaving Princeton, in 1899, spent three years at University of California, receiving degree of C.E.; 1902, with Riverside Power Company; 1903, with Gold Road Mining Company; 1904-06, member of firm of Cornish-Braly Company, real estate; 1906-19, engaged in real estate and investments with Janss Investment Company, and in ranching. *Recently he has been President of the Angelus Building & Investment Co., Los Angeles, which does a business in real estate and commercial acceptances.*

1917-18, participated in Liberty Loan Drives, and was a real dirt farmer, raising food to win the war; Doc. Hyde says that Pete had the finest hog ranch in California.

M. Henrietta Janss, April 2, 1903.
Dorris Braly, b. September 21, 1904.
Jane Braly, b. November 20, 1906, d. April 1, 1915.
Harold Hyde Braly, Jr., b. July 22, 1909.
Robert James Braly, b. March 3, 1917.

JOHN BREWER, A.B.

(a) American Legation, Santo Domingo.
(c) 1809 Riggs Place, N. W., Washington, D. C.

Diplomatic Service.
[Born December 8, 1878, at Rockville, Md. Son of William Brewer and Matilda P. Brewer. Prepared for Princeton at Emerson Institute, Washington, D. C.]

After graduation engaged in patent-law in Washington until 1905; 1905-1910, Secretary to American Minister to Venezuela and American Consular Agent at Caracas; *since 1910 serving with American Minister to Santo Domingo, Commissioner of the Dominican Claims Commission of 1917, and now Secretary of the Legation, and also Secretary of the Land Registration Court of the Dominican Republic.* Decorated by the Venezuelan Government with the Order of the Bust of Bolivar.

PAUL VAN DOREN BROKAW, B.S., E.E.

(b) 2323 North Ninth Street, St. Louis, Mo.
(c) 512 S. Holden Street, Warrenburg, Mo.

Business.
Born May 20, 1878, at St. Louis, Mo. Son of Frederick V. L. Brokaw and Anna C. Roberts Brokaw. Prepared for Princeton at Central High School, St. Louis, Mo. Entered Princeton in September 1898.]

1901-03, student Princeton School of Electrical Engineering, receiving degree of E.E.; 1903-04, Westinghouse Shops, Pittsburgh, Pa.; 1904-06 with American Car and Foundry Company; 1906-08, general manager of American Carbon and Battery Company, manufacturers of carbon and porcelain for electric purposes; President Brokaw Electric Co., St. Louis, November 1909-March 1912; President Brokaw-Eden Manufacturing Company 1912-1919, manufacturing washing machines. *Now in the washing machine business as President of the Inland Appliance Company, of St. Louis.*

1917-1918, District Director, U. S. Public Service Reserve; Member Madison County, Ill. Council of Defense.

M. Edmonda Nickerson Brokaw, October 18, 1906.
Katherine Nickerson Brokaw, b. October 20, 1907.
Frederick Van Liew Brokaw, b. August 20, 1909.

WILLIAM ALLEN BROWN, M.D.

(a) 530 Washington Square, Hagerstown, Md.

Physician.
[Born June 18, 1877, at Greencastle, Pa. Son of Oliver S. Brown and Isabella Brown. Prepared for Princeton at Chambersburg (Pa.) Academy.]

After leaving Princeton, in 1898, studied medicine at University of Pennsylvania, receiving degree of M.D. in 1902. Began practice of medicine at Hambleton, W. Va. in 1902. Later practiced at Greenville, South Carolina. *Since the War has been practicing medicine at Hagerstown, Md.*

September 1918, Commissioned 1st Lieutenant Medical Corps, U.S.A. Served at Camp Wadsworth, Fla. and assigned to duty as city physician, Jacksonville, Florida. Honorably discharged into the Reserve with the rank of Captain.

M. Greta Clifford, June 28, 1905.
Ella Catherine Brown, b. November 28, 1907.

PAUL TULANE BRUYERE, C.E.

(a) 720 Valley Road, Upper Montclair, N. J.
(b) 522 Fifth Avenue, New York City.

Manufacturer.

[Born March 7, 1879, at Newark, N. J. Son of Walter Reeve Bruyere, '74, and Cordelia Stebbins Bruyere. (Grandson of James H. Bruyere, '41.) Prepared for Princeton at Newark (N. J.) High School.]

1901-02, with Central Railroad of New Jersey; 1902-05, with Thompson Starrett Company, New York, building construction. From 1905-12 with Standard Plunger Elevator Company; 1912-1914, general manager, Bush Terminal Buildings Company, Brooklyn, N. Y.; 1916-18, chief engineer, New York Dock Company. *Since March 1918 with Swan and Finch Company, manufacturers of oils and greases, for a time in charge of manufacturing operations of that company, and now Treasurer thereof.*

1917-18, Lieutenant in American Proctective League. Chief Engineer of New York Dock Company, from the piers and warehouses of which large quantities of munitions for our troops in France were shipped overseas. After March 1918, manufacturer of lubricants for governmental use.

M. Muriel Atkins, September 14, 1905.
Paul Tulane Bruyere, Jr., b. November 16, 1907.
Margaret Cecile Bruyere, b. November 30, 1914.

THOMAS NEWTON BUNTING, A.B.

(a) 437 Potomac Avenue, Buffalo, N. Y.
(b) Lackawanna Steel Company, Buffalo, N. Y.

Steel Business.

[Born December 29, 1878, at Hamburg, N. Y.; son of Thomas L. Bunting and Bettie Newton Bunting.]

After leaving Princeton in 1902, for a few months he held an engineering position with the Lehigh Valley Railroad Company, and was later connected with the engineering firm of Conklin & Boardman, of Buffalo, who were engineers for the Lackawanna Steel Company. *Since about 1916 he has been in the employ of the Lackawanna Steel Company and is now Assistant Engineer in the Sheet Steel Piling Engineering Department.* Since his connection with the Lackawanna Steel Company he has been largely engaged in the development of the Lackawanna sheet steel piling, and when the *Maine* was raised his ideas were employed in the design of the steel piling used and in the design of the coffer dam formed by such piles about the *Maine* in order to permit the ship to be raised.

1917-18. Employed throughout the war with the Lackawanna Steel Company, and particularly engaged in producing piling for shipyards and docks for the Navy and Shipping Board. Active in Liberty Loan, War Savings and other drives in the Lackawanna Plant.

M. Mildred A. Gavin, May 8, 1920.

Princeton 1901
Eleventh Annual Reunion
June 8th 1912.

1 Everett D. Crawford
2. Clarence B. Kennard
3. Edwin F. Phelan
4. Alfred D. Childs
5. H. C. Nichols
6. J. Craig McLanahan
7. [illegible]
8. William Allen
9. A. Douglas Merrick
10. Samuel H. McLean
11. Stanley Williamson
12. C. Ray Swain
13. [illegible]
14. Robert Ross Whiting
15. H. Alexander Smith
16. Calvin Fentress
17. W. Schaufler Smith
18. Karl von Kreig
19. [illegible]
20. Gordon M. Russell
21. Arthur Mersiter
22. I. W. Vaughan
23. Halsted Little
24. [illegible]
25. Alfred Woodmansey
26. Spalding Frazer
27. Harold G. Walton
28. [illegible]
29. T. Langland Thompson
30. P. K. Morrow
31. W. B. Lydecker
32. Howard Carter
33. H. W. Pancoast
34. [illegible]
35. E. P. Wilson
36. H. M. Stauffer
37. Chas. S. Price
38. Paul D. Bruyere
39. O. Meinken
40. Roger S. Mitchell
41. Henry H. Dein
42. Edgar G. Clausen
43. James Jameson
44. Witherbee Black
45. W. G. Gould
46. Edward P. Carstolo
47. Jasper P. Crane
48. Clark D. Russ
49. Franklin W. Fort
50. Malcolm Henry
51. Walter B. Mount
52. Edward Glasmeyer
53. P. Staley Adams
54. E. Lazier Beckey
55. Harry A. Chandler
56. [illegible]
57. Samuel V. D. Jones

PRINCETON
Twelfth 1901 Annual
REUNION
June 6-8, 1913

CHARLES LOZIER BURKE

(a) 348 E. 19th St., Brooklyn, N. Y.
(b) 17 Battery Place, New York City.

BANKING.
[Born September 2, 1877, at Princeton, N. J. Son of William E. Burke and Katherine W. Ely Burke. Prepared for Princeton at Princeton Preparatory School.]

Left Princeton May 1899. 1900-01 with Seaboard National Bank. 1902, with Drug Merchants of America, New York. *Since then with International Bank, now Fidelity-International Trust Company, New York, as general bookkeeper.*

1917-1918, participated in all Liberty Bond campaigns.

M. Marion Munro Turner, June 17, 1903.
William Lozier Burke, b. May 26, 1906.

EUGENE PALMER BURR, A.B.

(a) 151 South Broadway, White Plains, N. Y.
(b) 2568 Park Avenue, New York City.

MANUFACTURER.
[Born April 7, 1879, at Columbus, Ohio. Son of Charles E. Burr and Elizabeth Palmer Burr. Prepared for Princeton at University School, Cleveland, Ohio.]

1901-06, with Buckeye Steel Castings Company, Columbus, Ohio. Later with Gadsden Shade Tobacco Company, Quincy, Fla. Then with W. M. Ritter Lumber Company, Mortimer, N. C., later with New England representative of that Company. *Now Manager of the W. M. Ritter Flooring Corporation with offices at the above address.*

1917-18, Chairman of the Woodworking Division for the Borough of the Bronx, New York City, for all the Liberty Loan Drives.

M. Helen Isabel Cummings, September 4, 1917.
Anne Elizabeth Burr, b. June 10, 1918.
Charles Edward Burr, b. January 9, 1920.

ALVAH BUSHNELL, JR.

(a) 222 Mather Avenue, Jenkintown, Pa.
(b) 925 Filbert Street, Philadelphia, Pa.

MANUFACTURER, TREASURER OF ALVAH BUSHNELL COMPANY.
[Born July 16, 1873, at Iona Island, N. Y. Son of Alvah Bushnell and Anna Miller Faxon Bushnell. Prepared for Princeton at Eastburn Academy, Philadelphia, Pa.]

Since leaving Princeton, in 1898, connected with the Alvah Bushnell Company, makers of paperoid envelopes and filing containers, and now Treasurer of that company.

1917-18, in charge of Liberty Loan, Red Cross and other War Drives among employees of Alvah Bushnell Company; also acted as entertainer at Camp Dix under the auspices of the Y. M. C. A. Here follows one of Bush's war-time poems as it appeared in the March 1918 *Outlook:*

"POOR MISTER MC ADOO

Poor Mister McAdoo!
Think of the jobs he's hitched up to—
The Treasury, the Railroad crew,
The Income Tax and then a few.
Each week they hand him something new,
To tax his time and temper too.
He has to know when loans are due,
What source to get his billions through,
What fund to pass each dollar to,
Which tax is what, and who is who;
What bonds to sell and what renew,
Which 'trust' to coax, and which to sue,
He stretches out each day to two,
To do the things he has to do.
The job would flounder me or you—
But it's a cinch for McAdoo!"

M. May R. Weatherby, June 24, 1902.
Henry Faxon Bushnell, b. April 27, 1907.
William Wetherby Bushnell, b. September 21, 1909.

HOWARD CARTER, A.B., LL.B.

(a) 955 Kensington Avenue, Plainfield, N. J.
(b) 100 Broadway, New York City.

LAWYER.

[Born January 13, 1880, at Huntington, N. Y. Son of Samuel T. Carter and Emma F. Downs Corter. Prepared for Princeton at Huntington (N. Y.) High School.]

1901-03, student New York Law School, receiving degree of LL.B. *Since then practicing law with firm of Merrill and Rogers, now Merrill, Rogers & Terry, and since 1917 a member of that firm.*

1917-18, active worker in Plainfield in Red Cross, Liberty Loan, Y. M. C. A., War Work and other War Drives.

M. Ruth M. Brandegee, November 18, 1910.
Howard Carter, Jr., b. September 4, 1911.
William Brandegee Carter, b. January 2, 1914.
Norman McLeod Carter, b. November 30, 1916.

EDWARDS TAYLOR CASEBOLT, A.B., LL.B.

(a) 38 Johnson Avenue, Newark, N. J.
(b) 301 Market Street, Newark, N. J.

MANUFACTURER AND LAWYER.

[Born March 11, 1878, at Belleville, N. J. Son of George T. Casebolt and Mary F. Lockwood Casebolt. Prepared for Princeton at Newark (N. J.) Academy.]

1901-03, student at New York Law School, receiving degree of LL.B.; 1903-1920, practicing law in Newark, N. J., also local Vice-President and Assistant Counsel of American Bonding Company of Baltimore; *Now Vice-President and Counsel of Phineas Jones and Company, manufacturers of the famous "Phin" wheels.*

1917-18, Vice-Chairman, Local Draft Board in Newark. Sergeant Depot Troop Essex Cavalry. Sept. 1918-January 1919, in Commodity Section, Purchase

Storage & Traffic Division, General Staff, Washington, D. C. Application for commission as 1st Lieutenant had been approved when hostilities ceased.

M. Ethel Paul, November 23, 1911.

GILBERT HAVEN CASSELBERRY

(a) 2845 Mayfield Road, Cleveland, Ohio.
(b) Care of Union Trust Company, Cleveland, Ohio.
(c) Ravenna, Ohio.

Bond Salesman.
[Born November 19, 1880, at Pottstown, Pa. Son of J. B. Casselberry and Mary A. Landis Casselberry. Prepared for Princeton at Eastburn Academy, Philadelphia, and Peddie Institute, Hightstown, N. J.]

After leaving Princeton in 1899 with Drake and Stratton Company, Pittsburgh, Pa., general contractors, until October 1, 1907; 1907-08, member of firm of Casselberry & Paulmier ('02) conducting a selling agency for various kinds of contractors' materials; 1909, in oil business with L. Sonneborn Sons, New York City; from 1910 for a time in the garage business in Pittsburgh; in 1918, Manager of the Toledo Branch of the Lubric Oil Company. Recently a bond salesman with Imbrie & Company in Cleveland, *and now in the bond department of the Union Trust Company, Cleveland.*

M. La Rue Olivia White, February 14, 1905.
Gilbert Haven Casselberry, Jr., b. December 18, 1908, d. December 22, 1908.
Mary Anne Casselberry, b. May 7, 1912.

HENRY MILLIGAN CHANDLER, M.D.

(a) Connecticut State Hospital, Middletown, Conn.
(c) 123 Milligan Place, South Orange, N. J.

Physician.
[Born September 15, 1879, at South Orange, N. J. Son of William J. Chandler, Yale, '64, and Jennie Milligan Chandler. Prepared for Princeton at South Orange (N. J.) High School.]

After leaving Princeton in 1899, student at Albany Medical College, receiving degree of M.D. in June, 1903. 1903-04, house physician at Orange Memorial Hospital. For a time practicing medicine in Orange, N. J. Then resident physician at the Home for Disabled Soldiers at Kearney, N. J., and later assistant physician of the Manhattan State Hospital at Ward's Island, N. Y. *At present Senior Assistant Physician and Chief Surgeon, Connecticut State Hospital, Middletown, Conn.*

M. Jennie A. Severin, October 4, 1915.
Dorothy Ida Chandler, b. September 3, 1916.
Henry Milligan Chandler, Jr., b. June 3, 1921.

ALFRED DE FOREST CHILDS, B.S.

(a) Lincoln Street, Englewood, N. J.
(b) 95 River Street, Hoboken, N. J.

Manufacturer.
[Born September 15, 1879, at Englewood, N. J. Son of William A. Childs and Julia A. Childs. Prepared for Princeton at Lawrenceville.]

1901-03, with Strong Paper Company, New York City. *Since then with Cooper Hewett Electric Company, manufacturers of mercury vapor lamps and rectifiers, and now sales manager of that company.*

1917-1919, First Lieutenant, New Jersey Militia Reserves. Participated in Liberty Bond, W. S. S., Red Cross and War Work Fund Drives.

M. Theodora Barber, September 5, 1907.
Sara Postlewait Childs, b. October 26, 1908.
Theodora Barber Childs, b. March 31, 1910.
Joyce Selleck Childs, b. May 1, 1915.
Phillis Miner Childs, b. May 1, 1915.

EDGAR YUENGLING CLAUSEN, B.S.

(a) Porchester, N. Y.
(b) Care of Sicilician Asphalt Paving Company, 41 Park Row, New New York City.

Business.
[Born April 26, 1879, at New York, N. Y. Son of George C. Clausen and Sophie Yuengling Clausen. Prepared for Princeton at Browning School, New York City.]

1901, with Rapid Transit Subway Construction Company, New York City. 1902, traveling abroad. 1903, with Peerless Coal & Coke Company, Vivian, W. Va. *Since then with Cicilician Asphalt Paving Company, New York City, and now Treasurer of that company as well as Vice-President of Peerless Coal & Coke Company.*

May 1918, enlisted Squadron A, Troop C, N. Y. National Guard. Discharged November 1920, with rank of Sergeant.

JAMES JOHNSON COALE, B.S.

(a) 342 Dolphin Street, Baltimore, Md.
(b) 501 Garrett Building, Baltimore, Md.

Minister.
[Born May 25, 1879, at Arch Spring, Pa. Son of James J. Coale '62, and Arabella Parker Coale. Prepared for Princeton at West Jersey Academy.]

1901-02, with Thompson, Starrett Company, building construction. 1902-05, student at Union Theological Seminary and engaged in settlement work in New York City. 1905-06, assistant pastor of Rutgers Presbyterian Church, New York City. 1906-68, pastor of Presbyterian Church of White Sulphur Springs, Mont. 1908-09, associate pastor First Presbyterian Church of Cedar Rapids, Iowa. 1909-11, pastor Belden Avenue Presbyterian Church, Chicago, and headworker, Christopher House. 1912-17, pastor Bethel Presbyterian Church, Lackawanna, N. Y. *Since 1917 Executive Secretary, Presbyterian Federated Council of Baltimore.*

State Chairman for Maryland Industrial Committee, United War Work Campaign, October-November, 1918. In charge of field work for Maryland Industrial Section, War Work Council, Y. M. C. A.

M. Nellie Ansley Johnson, July 15, 1908.
Virginia Bonham Coale, b. May 24, 1909.
James Johnson Coale, Jr., b. October 13, 1915
Ansley Johnson Coale, b. November 14, 1917.

JOHN LLOYD COATES, A.B.

(a) Ardmore, Pa.
(b) 127 Market Street, Philadelphia, Pa.

Wool Merchant.
[Born September 25, 1878, at Philadelphia, Pa. Son of William M. Coates and Annie M. Lloyd Coates. Prepared for Princeton at Episcopal Academy, Philadelphia, Pa.]

Since leaving college with firm of Coates Brothers, wool commission merchants, and since 1903 a member of that firm. Director United Security Life Insurance and Trust Company of Pennsylvania.

1917-18, Chairman Wool Trade Committee of Philadelphia in Fourth Liberty Loan Drive and participant in other Drives.

M. Theodate Lang Bailey, September 25, 1915.
Benjamin Coates, b. December 30, 1917.

MATTHIAS WOOLEY CONROW, A.B., M.D.

(a) 68 Kenwood Park, Springfield, Mass.
(b) 68 Kenwood Park, Springfield, Mass.

Physician and Surgeon
[Born December 7, 1878, at Long Branch, N. J. Son of Luke Conrow and Lavinia Wooley Conrow. Prepared for Princeton at Long Branch (N. J.) High School.]

1901-1905, student at New York Homeopathic Medical College and Hospital, receiving degree of M.D. in June 1905. 1905-06, Interne Metropolitan Hospital, Blackwell's Island; 1906-07, House Surgeon New York Opthalmic Hospital; 1907-08, Resident Physician Five Points House of Industry, New York City; May 1908, received degree of O. et A. Chir. from College of New York Opthalmic Hospital; 1908-1912, practicing n New York City. *Since July 1912 practicing in Springfield, Mass., where he is recognized as the leading specialist in the treatment of eye, ear, nose and throat diseases, and is Surgeon of Eye and Ear of the Wessen Memorial Hospital. Commissioner of Optometry, State of Massachusetts.*

1917-18, Volunteer Medical Service Corps.

M. Lida Gordon Kershaw, September 18, 1908.

WILFORD SEYMOUR CONROW, B.S.

(a) 30 East 57th Street, New York City.
(c) 116 Worth Street, New York City.

Artist.
[Born June 14, 1880, at South Orange, N. J. Son of William E. Conrow and Anna Malcolm Hanford Conrow. Prepared for Princeton at Polytechnic Institute, Brooklyn, N. Y.]

1901-10, with firm of Conrow Brothers, dealers in wholesale paper, New York City. *Since then has devoted all his time to art study and painting, especially portrait painting, and his work has been exhibited in the best known art galleries in most of our leading cities, and has received very favorable comment in the*

press and in publications devoted to art. One of his most recent works is a portrait of Washington, which is believed, by a number of well known experts, to be more nearly characteristic of the great American in his prime than any of his other portraits.

July 1916, Plattsburg. May-August 1917, 1st Plattsburg R. O. T. C.; September 1917, commissioned 1st Lieutenant Engineers and assigned to 1st Camouflage Company, later incorporated in the 40th Engineers as Company A, American University Camp, Washington, D. C.; January 2, 1918-January 30, 1919, in France. At first organizer and in charge of Central Camouflage Factory in Dijon; then successively Instructor and later Chief Instructor, Camouflage Section, Engineer School, Ft. St. Menge, Langres; Regimental Adjutant, commanding 1st Battalion, 40th Engineers. February 1, 1919, assigned to office of Chief of Engineers, Camouflage Investigation Section, Washington, D. C., and as member Board on Engineer Troops. Honorably discharged March 28, 1919. Once recommended for the Distinguished Service Medal, and four times recommended for promotion.

M. Lyra Wells Beach, November 2, 1911.

HARRY HALSEY COOK, C.E.

(a) 435 Huntington Avenue, Buffalo, N. Y.
(b) Marine Trust Building, Buffalo, N. Y.
(c) Princeton, N. J.

Bonding Business.

[Born February 26, 1880, at Princeton, N. J. Son of Albert D. Cook and Sarah Halsey Cook. Prepared for Princeton at Princeton Preparatory School.]

1901-02, student at Royal Mining Academy, Freiberg, Saxony; 1902-04, with Illinois Steel Company, Chicago; 1904-05, traveling as chemical engineer for Kennicott Water Softener Company, of Chicago; 1906-10, with Lackawanna Steel Company, of Buffalo, N. Y., as metallurgist; 1910-17, with Titanium Alloys Manufacturing Company for a time as metallurgist, then as Sales Agent for the Chicago District, and later as general Sales Manager with offices at Niagara Falls; 1917-20, with Valley Mould and Iron Company, Sharpsville, Pa., at first as General Superintendent and later as Vice-President. *Since January 1921 Vice-President and Treasurer of Geo. Shantz Engineering Company, Buffalo; more recently with L. R. Bissell representing the National Surety Company in Buffalo.*

1917-18, operating Ingot Mould foundries and blast furnaces 100 per cent on government work.

M. Gertrude H. Wilson, April 18, 1906.
Helen Leigh Cook, b. June 26, 1907.
Honor Cook, b. March 13, 1910.

GEORGE JOHNES COOKE, B.S.

(a) "Dawesfield," Ambler, Pa.
(b) 133 S. 4th Street, Philadelphia, Pa.

Banking.

[Born December 3, 1880. Son of James W. Cooke and Josephine Johnes Cooke. Prepared for Princeton at St. Paul's, Concord, N. H.]

1901-02, with James W. Cooke & Co., drygoods commission merchants, Philadelphia, Pa.; 1902-03, with Henderson, Lindley & Co., bankers, Philadelphia,

Pa.; 1904-05, with James W. Cooke & Co. For a time manager of office of Toland & Co., bankers and brokers, Philadelphia, *and now with Montgomery, Clothier & Tyler, bankers, Philadelphia.*

M. Elizabeth Lewis Meade, November 15, 1906.
James W. Cooke, Jr., b. November 19, 1907.
Elizabeth Lewis Cooke, b. April 19, 1909.
Salvadora Meade Cooke, b. June 9, 1914.

RONALD GILBERT COOLBAUGH, M.E.

(a) 2 West Walnut Street, Merchantville, N. J.
(b) Bulletin Building, Philadelphia, Pa.

ENGINEER.
[Born January 19, 1878. Son of Frank William Coolbaugh and Ella Applebaugh Coolbaugh. Prepared for Princeton at East Orange (N. J.) High School.]

After leaving Princeton in 1899, entered Cornell University, graduating as mechanical engineer in 1903; 1903-07, with Sterlingworth Railway Supply Company, of Easton, Pa.; 1908-11, Vice-President and Treasurer of Acme Railway Equipment Company; 1912-16, with Joseph Campbell Company, Camden, N. J., as mechanical engineer; 1917-18, with Camden Forge Company, Camden, N. J. *Since 1918 member of the firm of Coolbaugh & Glendhill, Contracting Engineers, Philadelphia.*

1917-18, during the period of the war, with Camden Forge Company, making steel forgings for the government.

M. Jane K. Newkirk, September 1, 1903.
Jane Newkirk Coolbaugh, b. December 17, 1905.
John Edward Coolbaugh, b. December 19, 1908.
Kenneth Keator Coolbaugh, b. September 5, 1910.

ALVAH BOYD CORNELL, B.S.

(a) 924 Riverside Avenue, Trenton, N. J.
(b) Hamilton Rubber Manufacturing Company, Trenton, N. J.

RUBBER BUSINESS.
[Born January 1, 1879, at Trenton, N. J. Son of John W. Cornell and Alice Gale Cornell. Prepared for Princeton at State Model School, Trenton, N. J.]

1901-02, with Crescent Belting and Packing Company. 1903-19, Secretary of Empire Rubber Manufacturing Company, Trenton, N. J.; also Secretary of Empire Automobile Tire Company. *Since 1919 with the Hamilton Rubber Manufacturing Company.*

M. Lillian Adele Hughes, September 12, 1903.

THOMAS OSBORNE COWDREY

(a) 428 Denniston Street, Pittsburgh, Pa.
(b) 495 Union Arcade, Pittsburgh, Pa.

BOND SALESMAN.
[Born May 19, 1879, at New Rochelle, N. Y. Son of William Lathrop Cowdrey and Hannah Maria Rumsey Cowdrey. Prepared for Princeton at Shadyside Academy.]
After leaving college in 1899, connected with National Biscuit Company, Pitts-

burgh, Pa., with Liberty National Bank and with Union Trust Company, Pittsburgh, Pa. Then Sales Manager of the floor covering department of the Armstrong Cork and Insulation Company. *Since 1919 Bond Salesman with Redmond & Company.*

M. Eleanor Quinby Whinfield, June 6, 1912.
Thomas Osborne Cowdrey, Jr., b. September 10, 1913.
Elinor Cowdrey, b. March 21, 1915.

LEONIDAS COYLE

(a) 35 Lake Street, Bridgeton, N. J.
(b) New Jersey State Forestry Service, Bridgeton, N. J.

FORESTER.
[Born July 30, 1877, at Bridgeton, N. J. Son of Leonidas E. Coyle, P. Sem. '68, and Georgianna Dunn Coyle. Prepared for Princeton at West Jersey Academy, Bridgeton, N. J.]

After his discharge from the United States Army, which he entered after leaving Princeton, he returned to Bridgeton and went into business there. Then he entered the New Jersey State Forestry Service and prior to the War was stationed at Dover. *Since the War he has again re-entered the New Jersey Forestry Service and is now stationed at Bridgeton.* He is one of the three Commissioners appointed to administer the New Jersey Soldiers Bonus. During 1920-21 was Commandant of the American Legion Commandery of New Jersey.

1917, Captain 3rd New Jersey National Guard. Mustered into United States Army July 25, 1917, 114th Infantry, 29th Division. Promoted to Major 1918. Overseas April 1918 to September 1919. Honorably discharged September 30, 1919.

JASPER ELLIOT CRANE, A.B., M.S.

(a) Cecil House, Somerset Road, Wimbledon, S. W., England.
(b) Capel House, 54 New Broad St., London, E. C., 2, England.
(c) 45 Walnut Street, Newark, N. J.

EUROPEAN MANAGER E. I. DUPONT DE NEMOURS & COMPANY.
[Born May 17, 1881, at Newark, N. J. Son of Edward N. Crane and Cordelia C. Matthews Crane. Prepared for Princeton at Newark (N. J.) High School.]

1901-03, with the Arlington Company, Arlington, N. J. 1903-04, student of chemistry in Masachusetts Institute of Technology. 1904-1916, successively Assistant Chief Chemist, Chief Chemist, Superintendent of Manufacturing, and Manager of Development Department of the Arlington Company. *Since 1916 with the E. I. du Pont de Nemours & Company and now European Manager of that Company, with offices in London.*

During the war, director of research work on powder charges for heavy calibre guns and projectors, gas protective clothing and appliances, and airplane dopes for the Du Pont Company. Member of National Research Council, of S. A. E. Committee on Airplane Dope and Varnishes, and of Mayor's Committee on National Defense, Newark, N. J.

M. Olive Elizabeth Crow, October 24, 1908.
Olive Cordelia Crane, b. September 4, 1909.
Helen Crane, b. November 19, 1910.
Catherine Crane, b. April 14, 1917.

EVERETT LAKE CRAWFORD, B.S.

(a) Portchester, N. Y.
(b) 101 Park Avenue, New York City.

INVESTMENTS.

[Born June 12, 1879, at New York, N. Y. Son of Robert L. Crawford and Julia Lake Crawford. Prepared for Princeton at Browning School, New York City.]

1901-02, with Strong, Sturgis & Co., bankers and brokers, New York City. 1902-1919, member of firm of Crawford, Dyer & Cannon, later Crawford, Patton & Cannon, bankers and brokers. *Now engaged in various financial undertakings.*

April 1917-March 1918, Assistant to Director of Council of National Defense; on the formation of the War Industries Board in August 1917 he became Assistant to Commissioner of Finished Products of that Board and was chiefly responsible for the organization of that Division; April 1918-January 1, 1919, Assistant Commissioner of Finished Products and for a part of that time Acting Commissioner; also member Priorities Board and Requirements Division, War Industries Board.

M. Edna Phelps Gregory, November 18, 1901.
Everett L. Crawford, Jr., b. November 21, 1902; d. July 25, 1904.
Mary Dexter Crawford, b. July 12, 1904.
Evna Lake Crawford, b. March 27, 1907.
Frances Gregory Crawford, b. August 27, 1912.

JACK RANDALL CRAWFORD, A.B., A.M.

(a) 14 Lincoln Street, New Haven, Conn.
(b) Yale University, New Haven, Conn.

TEACHING.

[Born April 1, 1878, at Washington, D. C. Son of T. C. Crawford and I. R. Joyce Crawford. Prepared for Princeton at Berkeley School, New York City.]

After graduation and until 1907 engaged in business abroad, for the most part in London. 1907-08, in mining business in southern California. *Since 1909 in English Department of Sheffield Scientific School of Yale University, at first instructor and now Assistant Professor of English.*

April 1917-December 1918, Instructor with rank of Captain in Field Artillery, Yale R. O. T. C., Yale S. A. T. C. and in charge of records, reports and discipline of corps; Assistant Examining officer at New Haven for candidates for U. S. Officers Training Camps.

M. Clarissa Connell, July 22, 1903; d. January 5, 1908.
Clarissa Joyce Crawford, b. June 26, 1904.
M. Dorothy Maude Gabain, June 26, 1909.
Pamela Crawford, b. August 31, 1911.
Elizabeth Crawford, b. April 14, 1914.

ROSS AMBLER CURRAN, A.B.

(a) Burlingame, California.
(c) Pacific Union Club, San Francisco, California.

Banking.
[Born September 4, 1879, at New York, N. Y. Son of James R. Curran and Mary Emily Ambler Curran. Prepared for Princeton at Drisler School, New York City. Entered Princeton in September, 1898.]

1901 with Bank of Metropolis, New York City. 1901-05, loan clerk with City Trust Company, New York City. 1905-06, traveled in Europe. 1907, Assistant Cashier Hungarian-American Bank, New York City, and *since then in various banking connections in New York, San Francisco, and Paris.*

October 1917-March 1918, R. O. T. C., Camp Fremont, Cal.; March 1918, commissioned 1st Lieutenant assigned to Corps of Interpreters, attached to 78th Division U. S. Army, Camp Dix, N. J., May 1918 overseas; July 1918, assigned to Headquarters Staff, 1st Army Corps, as assistant to G_3. Promoted to Captain October 1918. Participated in Aisne-Marne, St. Mihiel and Meuse-Argonne campaigns. Discharged into Reserve with rank of Major, Military Intelligence Division.

M. Elise Postley, November 1, 1904.
James Ross Curran, b. October 28, 1905.
M. Ethel Cook, March 25, 1911.

DAVID TURNER DANA, B.S.

(a) Lenox, Mass.

[Born April 18, 1879, at Lenox, Mass. Son of Richard S. Dana and Florine Turner Dana. Prepared for Princeton at Harvard School, New York City.]

1901-04, ranching in New Mexico. *Since then residing in Lenox, Mass.* Member of Lenox Board of Education since 1907.

May-August 1917, Plattsburg R. O. T. C.; August 1917, commissioned Second Lieutenant, Remount Service; September 1917-April 1918, Assistant to C. O., Remount Depot, Camp Dix; promoted First Lieutenant, January 30, 1918; April-June, 1918, C. O. 305 Field Remount Squadron; Promoted Captain May 4, 1918; Sailed overseas June 29, 1918, and assigned to Field Artillery Training Schools A. E. F. as Remount Officer at Coetquidon and Mencon, returned to U. S. and honorably discharged in May 1919.

M. Georgette Adee Collier, April 23, 1908.
David T. Dana, Jr., b. May 24, 1911.

HARRY GROSS DECHANT, A.B.

(a) 36 Euclid Avenue, Maplewood, N. J.
(b) 111 Gotthart Street, Newark, N. J.

Manufacturer.
[Born October 22, 1876, at Catawissa, Pa. Son of George B. Dechant and Elizabeth C. Dechant. Prepared for Princeton at Trenton (N. J.) Model School.]

1901-1905, with United Telephone and Telegraph Company, Norristown, Pa. 1905-1912, Sales Department, Western Electric Company. 1912-21, with the

Munroe Calculating Machine Company, for a time as General Sales Manager, and later as Vice-President in charge of manufacturing and sales. *1921-22 Vice-President of Alexander Morrison & Co., Inc., Manufacturers of the "Percoplate Boiler."*

1917-1918, Member Maplewood Committees on Liberty Loan and Red Cross drives; application for service overseas with Y. M. C. A. pending when Armistice came.

M. Mayte Cathlyn Hutchinson, March 8, 1917.

GILES HOTCHKISS DICKINSON, A.B.

(b) South Mountain Park, Binghamton, N. Y.
(c) 186 State Street, Binghamton, N. Y.

Business.
[Born March 17, 1878, at Binghamton, N. Y. Son of Charles M. Dickinson and Bessie Virginia Hotchkiss Dickinson. Prepared for Princeton at Cayuga Lake Academy. Entered Princeton in January 1901.]

1901-04, Secretary-Treasurer and Manager of Security Trust and Deposit Company, Chicago, Ill. 1904-11, Secretary-Treasurer and Manager of Binghamton *Republican,* Binghamton, N. Y. For a time Vice-President of the Blue Ribbon Auto and Carriage Co., New York, and *since then Sales Manager for McKinney & Co., a mail order house, of Binghamton, N. Y.*

M. Helen Elizabeth Weeks, September 24, 1903.
Elizabeth Virginia Dickinson, b. July 27, 1904.
Charles Monroe Dickinson, b. July 29, 1909.

LYNFORD MC CALL DICKINSON, A.B.

(a) Noroton, Conn.
(b) 2 Wall Street, New York City.

Broker.
[Born October 22, 1879, at Trenton, N. J. Son of S. Meredith Dickinson and Garetta Moore Dickinson. Prepared for Princeton at State Model School, Trenton, N. J., and De Lancey School, Philadelphia, Pa.]

1901-05, with Vermilye & Co., bankers and brokers, New York City; 1905-08, dealer in investment securities, with headquarters at office of Halstead & Hagemeyer ('97), 71 Broadway, New York; 1908-1916, member of firm of Henning, Chambers & Co., stock brokers; 1916-1921, member of Evans, Stillman & Co., 60 Broadway, New York; Since 1908 a member of the New York Stock Exchange. November 1920, elected Justice of the Peace, Noroton, Conn. *Now a member of firm of Homans (Howard Homans, 1901) & Co. with offices at 2 Wall Street, New York.*

1917-1918, Member Liberty Loan, American Red Cross, United War Fund Campaign Committees, American Protective League and Connecticut State Guard.

M. Louise Atwater Trowbridge, October 22, 1910.
Meredith Moore Dickinson, b. September 13, 1911.
Cynthia Dickinson, b. November 19, 1912.
Lynda Louise Dickinson, b. July 17, 1918.

CHARLES ENOS SNYDER DIETZ, A.B.

(a) 65 Boyle Avenue, Totowa Boro, Paterson, N. J.
(b) School No. 17, North Fifth Avenue, Paterson, N. J.

School Principal.
[Born October 14, 1874, at Lower Milford Township, Lehigh County, Pa. Son of Peter Dietz and Elizabeth Snyder Dietz. Prepared for Princeton at Perkiomen Seminary, Pennsburg, Pa.]

1901-04, teaching public schools, West Bethlehem, Pa.; 1904-06, Principal of schools, Knoxville, Pa.; 1906-09, Principal of schools, Rumson, N. J.; 1909-14, Principal of schools, Stanhope, N. J. *Since 1914, Principal of Public School No. 17, Paterson, N. J.*

1917-18, member of Liberty Bond, Thrift and War Savings Stamp Committees in Paterson. Connected with War-gardening movement, and with Federal distribution of fuel.

M. Emily Moyer Young, November 2, 1901.
Charles Young Dietz, b. January 11, 1904; d. March 7, 1904.
Lorna Elizabeth Dietz, b. January 11, 1905.
Frances Annabel Dietz, b. January 12, 1907.
Frederika Wilhelma Dietz, b. August 19, 1909.

ROBERT CARTER DODD, A.B.

(a) 522 North Grove Street, Oak Park, Illinois.
(b) Care Western Electric Company, Hawthorne, Illinois.

Electrical Engineering.
[Born July 7, 1878, at Huntington, N. Y. Son of Samuel Dodd and Sarah Green Dodd. Prepared for Princeton at Pittsfield (Mass.) High School.]

1901-05, in shops of Western Electric Co., New York; 1905-09, Secretary of Nippon Electric Company Ltd., Tokyo, Japan. *Since September 1909, with Western Electric Company in Chicago, for a time in charge of installation work in the Chicago District, and from 1916, Operating Superintendent of the Hawthorne plant of that Company.*

1917-1918, Operating Superintendent of Hawthorne plant, Western Electric Company, employing about 22,000 operatives, which was entirely occupied in the manufacture of telephone equipment and signalling apparatus for the United States Government.

M. Mary Louise Hood, September 16, 1913.

SAMUEL WARD DODD, A.B., A.M., M.D., M.S.

(a) 17 Enfield Avenue, Montclair, N. J.

Physician.
[Born March 1, 1879, at Newark, N. J. Son of Bethuel L. Dodd, '49, and Gertrude Ray Ward Dodd. Prepared for Princeton privately.]

1901-05, student at College of Physicians and Surgeons, New York City, receiving degree of M.D.; 1906, interne at Christ Hospital, Newark, N. J.; Practiced for a time in Montclair, N. J., and then became Assistant Medical Examiner of the Baltimore and Ohio Railroad, at Cumberland, Md. For a time Medical Examiner for Swift & Co., Jersey City, N. J. *Now practicing medicine in Montclair, N. J.*

June 1917, commissioned 1st Lieutenant Medical Corps, ordered to Fort Oglethorpe, Ga.; later at Camp Columbia, S. C.; sailed overseas in spring of 1918 after promotion to Captain; after Armistice, assigned Instructor of Physiological Chemistry at University of Beaune, France, and later promoted to Major.

M. Emily Mabel Anderson, November 19, 1906.
Edith May Dodd, b. August 31, 1907.
Edward Lewis Dodd, b. February 14, 1912.

ROBERT SAMPLE DONALDSON, A.B., B.D.

(a) 1029 Mariposa Avenue, Berkeley, Cal.
(b) 278 Post Street, San Francisco, Cal.

MINISTER.
[Born January 11, 1880, at Hastings, Minn. Son of John Barnet Donaldson and Mary Electa Sample Donaldson. Prepared for Princeton at Minneapolis High School, and at Macalester College, St. Paul, Minn. Entered Princeton September, 1898.]

1901-03, teaching Corning Academy, Iowa; 1903-1906, student at McCormick Theological Seminary; 1906-1917, Pastor of Perseverence Presbyterian Church, Milwaukee, Wis.; 1915-1916, Moderator Synod of Wisconsin; 1917-1919, Executive Secretary Board of Church Extension, San Francisco. *Since 1919, Associate Director of City and Immigrant Work in San Francisco for the Presbyterian Church, U. S. A.*

1917-1918, in charge of recreation plants for soldiers at Camp Fremont and elsewhere in Northern California, under Presbyterian Church, and special Y. M. C. A. speaker for camps.

M. Lenore Katharine Okey, June 27, 1906.
Robert Sample Donaldson, Jr., b. August 3, 1907.
Marjorie Katherine Donaldson, b. June 15, 1911.

ROBERT ORVILLE DRAKE

(a) 4614 Chester Avenue, Philadelphia, Pa.
(b) 904 Chestnut Street, Philadelphia, Pa.

BUSINESS.
[Born October 22, 1878. Son of John Stuart Drake and Emma Fluck Drake. Prepared for Princeton at Central High School, Philadelphia, entering Princeton in September 1899.]

Since 1901 with William H. Hoskins Co., Philadelphia, Pa., first as salesman, later Department Manager, and now Vice-President.

M. Virginia Orr, February 28, 1919.

ALLEN VINING DUNCAN, A.B.

(a) 158 Hancock Street, Brooklyn, N. Y.
(b) Care H. R. Lathrop & Co., 116 Beekman St., New York.

IMPORTING BUSINESS.
[Born October 8, 1878. Son of Robert H. Duncan and Abby Vining Duncan. Prepared for Princeton at Brooklyn (N. Y.) High School, and St. Luke's School, Philadelphia.]

1901-04, with Barber Asphalt Paving Company, in Newark, N. J., and Cincinnati, Ohio. 1906-07, with "Recreation" magazine. 1907-1917, in real estate and construction business in Los Angeles, Cal., and interested in Hopper-McFarland-Duncan Company. *Since then with H. R. Lathrop & Co., New York, importers.*

1917-18, worked on Red Cross and Liberty Loan Drives.

M. Helen Narregang, November 18, 1911.

KIRBY DWIGHT, A.B., M.D., F.A.C.S.

(a) 31 Mount Morris Park West, New York City.
(c) 1045 Madison Avenue, New York City.

PHYSICIAN.
[Born August 8, 1879, at Onarga, Ill. Son of Rev. Melatiah Everett Dwight and Helen McClure Dwight. Prepared for Princeton at Leal's School, Plainfield, N. J.]

1901-05, student at College of Physicians and Surgeons, New York City. 1906-07, interne at Roosevelt Hospital, New York City. *Since then practicing medicine in New York City. Attending Surgeon at Roosevelt Hospital and Instructor in Surgery College of Physicians and Surgeons.* 1915, received degree of F. A. C. S. from American College of Surgeons.

February 1918, commissioned 1st Lieutenant Medical Corps; May 1918, promoted to Captain; July 1, 1918, sailed overseas with Mobile Operating Unit No. 1; Saw service in Marne-Ainse, St. Mihiel and Argonne-Meuse operations. Discharged June, 1919.

M. Genevieve Ketchum Walker, February 23, 1909.
John Dwight, b. March 6, 1910.
Richard Everett Dwight, b. March 18, 1913; d. January 29, 1914.
Nancy Everett Dwight, b. April 1, 1915; d. January 16, 1917.
David McClure Dwight, b. February 29, 1916; d. February 29, 1916.

FORD EASTMAN, A.B., M.D.

(a) 429 West Seventh Street, Erie, Pa.
(b) Masonic Temple, Erie, Pa.

SURGEON.
[Born December 14, 1878, at Newport, Ky. Son of Samuel E. Eastman and Annis Ford Eastman. Prepared for Princeton at Canandiagua Academy and Elmira Academy.]

1901-04, teaching in Philippine Islands; 1904-08, studying medicine in the University of Michigan, receiving degree of M.D. in June 1908; 1908-10, House Physician and Surgeon City Hospital, New York City. *Since 1910, practicing surgery at Erie, Pa. Attending Surgeon at Hamot Hospital. Associate Surgeon St. Vincent's Hospital, Erie, Pa.*

August 1917, commission in Medical Corps refused because of physical disability, served on Medical Advisory Board at Erie during entire period of war.

M. Lois Margaret Hallenbeck, June 24, 1910.
Peter Ford Eastman, b. February 26, 1914.
Richard Hallenbeck Eastman, b. October 30, 1918.

MORGAN OWEN EDWARDS, A.B.

(a) Shaft, Pa.
(b) Susquehanna Collieries Company, Shaft, Pa.
(c) 149 Page Avenue, Kingston, Pa.

Mining Engineer.
[Born October 8, 1878, at Wilkes-Barre, Pa. Son of Rev. Thomas C. Edwards and Elizabeth Morgan Edwards. Prepared for Princeton at Wyoming Seminary.]

1901-05, connected with the law firm of Dunning & Williams, Wilkes-Barre, Pa.; 1905, with the Lykens Valley Coal Company and Summit Branch Mining Company. *Since 1919 Superintendent of the Susquehanna Collieries Company at Shaft, Pa.*

1917-18, worked seven days a week as Division Mining Engineer at Lykens, Pa., trying to increase the output of coal; spent evenings selling Liberty Bonds, collecting for Red Cross, etc., having an active part in every drive; helped manage two large emergency hospitals during the "flu" epidemic.

M. Helen M. Schupp, August 23, 1909; d. January 23, 1917.
Charles Schupp Edwards, b. August 2, 1910.
Thomas C. Edwards, II, b. October 1, 1911.
Kenneth M. Edwards, b. December 6, 1912.
Richard Morgan Edwards, b. May 2, 1916; d. November 19, 1916.
M. Della Calvarus Ulsh, June 27, 1918.

RICHARD ELKINS

(b) Land Title Building, Philadelphia, Pa.
(c) Elkins, West Virginia.

Coal Operator.
[Born March 6, 1879, at New York, N. Y. Son of Stephen B. Elkins and H. G. Davis Elkins. Prepared for Princeton at the Hill School.]

Until 1906 General Manager of the West Virginia Coal Company, Morgantown, W. Va. *Since then with Elkins Coal and Coke Company, Philadelphia, Pa.*

ROBERT BARTLETT ELMORE, A.B., B.D.

(a) Casilla 309, Valparaiso, Chile.
(b) La Union Evangelica, Valparaiso, Chile.
(c) 513 Pine Street, Chattanooga, Tenn.

Missionary.
[Born August 25, 1880, at Maryville, Tenn. Son of Rev. Alonzo Elmore and Edith Miriam Bartlett Elmore. Prepared for Princeton at University School, Knoxville, and Maryville College, Maryville, Tenn.]

1901-03, Principal Dwight Institute, Erwin, Tenn.; 1903-05, Professor of Latin, Maryville College, Maryville, Tenn.; 1905-08, student Union Theological Seminary, New York, receiving degree of Bachelor of Divinity, May 1908. *Since 1908 connected with La Union Evangelica (The Chili Mission of the Presbyterian Church) and now Superintendent of Educational work of the Valparaiso Station, having approximately 2500 pupils under his direction.*

M. Ethel Helen Iles, October 6, 1908.
Elizabeth Elmore, b. August 25, 1910.

GEORGE KESTER ERBEN

(a) Berkley Road, Merion Station, Montgomery County, Pa.
(b) The Erben-Harding Company, Tacony, Pa.

Manufacturer of Worsted Yarns.
[Born July 15, 1880, at Philadelphia, Pa. Son of Henry Erben and Agnes Boyd Kester Erben. Prepared for Princeton at DeLancey School, Philadelphia, Pa.]

1901-02, with Engineering Corps of Pennsylvania Railroad; 1902-03, engineer with the Western Pocahontas Coal and Lumber Company, West Virginia. 1903-05, engineer with Big Coal Development Company, West Virginia. 1906, Pittsburgh-Buffalo Company. *Since then with Erben-Harding Company, manufacturers of worsted yarns, and now Second Vice-President of that company.*

April 11, 1918, appointed Captain, Quartermaster Corps, U. S. A., and ordered to Lee Hall, Va., to supervise surveys of site for Camp Abraham Eustis. Upon completion of this work, made Assistant Construction Quartermaster and later Acting Construction Quartermaster of Camp Abraham Eustis. Honorably discharged December 21, 1918.

M. Mary S. Rinearson, June 14, 1906; d. July 2, 1911.
M. Ruth Rinearson, September 12, 1912.

JOHN NELSON EUWER, B.S.

(a) 48 Rue de Passy, Paris, France.
(b) 48 Rue de Passy, Paris, France.

European Purchasing Agent.
[Born January 3, 1878. Son of Walter Daniel Euwer and Anna Mann Courtney Euwer. Prepared for Princeton at the Rayen School, Youngstown, Ohio]

1901-1916, in the drygoods business in Youngstown, Ohio, and during most of that time Manager of The J. W. Euwer Sons Co. Later in real estate and building. *Since 1919 in business in Paris, France, as European Purchasing Agent, principally in dry goods.*

May 1917, applicant for Officers Training Camp. As to this John wrote at the time: "I did my darndest, but I am still in Civil life. I have one bum ear but in spite of that I bluffed through three examinations for the Officers' Training Camp and got as far as Fort Benjamin Harrison before they discovered that I was an aural cripple. Then they shipped me home. Now I am waiting until they ease up on their requirements to try again. However, if any of the fellows can suggest anything for me to do they are on, though I should prefer active service." In July 1918, enlisted as an Athletic Director with the Y. M. C. A. and served in France from September 1, 1918, to September 1, 1919.

M. Susanne Campan, February 22, 1919, at Bourghes, France.
Jack Nelson Euwer, b. June 9, 1920.

CALVIN FENTRESS, A.B.

(a) 939 Green Bay Road, Hubbard Woods, Ill.
(b) 208 South La Salle Street, Chicago, Ill.

Lumber and Banking.
[Born May 22, 1879, at Bolivar, Tenn. Son of James Fentress and Mary T. Fentress. Prepared for Princeton at Lawrenceville and Princeton Preparatory School.]

From 1901-1920 with Lyon, Gary & Company, lumber and banking, Chicago, also Secretary and Treasurer of various subsidiary companies. *Since January 1921, Treasurer of Baker, Fentress & Company, successors of Lyon, Gary & Co.*

1917-1918, Associate Manager, Central Division of the Red Cross; also Chairman of Red Cross and Y. M. C. A. Drives in Hubbard Woods, Ill.

M. Paulina Stearns Lyon, January 14, 1903.
Thomas Lyon Fentress, b. February 8, 1904.
Mary Fentress, b. June 18, 1905.
Calvin Fentress, Jr., b. October 30, 1907.
Emily Gary Fentress, b. April 13, 1910.
Paul Lyon Fentress, b. November 13, 1913.
Harriet Fentress, b. March 3, 1915.

"Tom" Fentress is a member of the Class of '24, and the first "Son of 1901" to enter Princeton.

JOHN VAN LEAR FINDLAY, JR., A.B., A.M.

(a) Oakland Farm, Ellicott City, Md.

FARMING.
[Born March 24, 1880.]

1901-02, student at Harvard Law School. *For a number of years has been farming at Ellicott City, Md.*

HUBERT FREDERICK FISHER, A.B., A.M., LL.B.

(a) 640 Anderson Street, Memphis, Tenn.
(b) 126 House Office Building, Washington, D. C.

LAWYER, MEMBER OF CONGRESS.
[Born October 6, 1877, Milton, Fla. Son of Frederick Fisher and Mary Anna McCarter Fisher. Entered Princeton September 1900 after graduating from University of Mississippi with degree of A.B. Received A.M. degree Princeton, 1901.]

1902-04, law student at University of Mississippi, receiving degree of LL.B. in 1904. *Since 1904 practicing law in Memphis, Tenn.* 1912 Delegate Democratic National Convention, Baltimore. 1913-14, State Senator, Tennessee; 1914-17, United States Attorney, Western District of Maryland. 1917 to date, Member of 65th, 66th and 67th Congresses, representing 10th District of Tennessee.

M. Louise Sanford, November 6, 1909.
Hubert Frederick Fisher, Jr., b. May 15, 1911.
Adrian Sanford Fisher, b. January 21, 1914.

THOMAS WALKER FISHER, B.S.

(a) 312 West Eleventh Street, Tyrone, Pa.
(b) Pennsylvania Railroad Chemical Laboratory, Altoona, Pa.

CHEMIST.
[Born December 27, 1878, at Tyrone, Pa. Son of John W. Fisher and Mary W. Fisher. Prepared for Princeton at Kiskiminetas Springs School.]

After graduation for a time with National Steel company, Youngstown, Ohio. Since then with the Chemical Laboratory of the Pennsylvania Railroad at Altoona, Pa., *and now Assistant Chief Chemist of the Pennsylvania System.* Since 1916 to date, Councilman 2nd Ward of Tyrone.

1917-1918, Sticking to his job under the U. S. Railroad Administration.

M. Margaretta L. Catherwood, June 27, 1906.
William Catherwood Fisher, b. December 24, 1908.
Thomas Walker Fisher, Jr., b. June 2, 1917.

FRANKLIN WILLIAM FORT, A.B.

(a) 47 South Grove Street, East Orange, N. J.
(b) 18 Washington Place, Newark, N. J.

Lawyer and Insurance Company Manager.
[Born March 30, 1880, at Newark, N. J. Son of John Franklin Fort and Charlotte Elizabeth Stainsby Fort. Prepared for Princeton at Lawrenceville.]

1901-03 Student New York Law School. Admitted to New Jersey Bar as Attorney in June 1903, and as Councillor in June 1906. *Since 1903 practicing law in Newark, N. J., as member of the successive firms of McLear & Fort, Fort & Fort, and Fort, Hunt & Shipman. Chairman of Board Anglo-American Varnish Company; Secretary and Manager, Eagle Fire Insurance Company; U. S. Manager Baltica Insurance Company, Ltd. of Copenhagen; Manager New England Fire Insurance Company; Vice-President and Treasurer New Jersey Insurance Company.* Recorder East Orange 1907-1908.

August 1, 1917-January 1919, member of staff of United States Food Administration, States Administration Division charged with supervision and inspection of various State and County Administrator's organizations and also assisting in the organization and reorganization of Administrator's offices in various States.

M. Emita Hitch Ryan, January 26, 1904.
Franklin Ryan Fort, b. September 26, 1905.
Barbara Fort, b. October 4, 1908.
William Stainsby Fort, b. October 20, 1911.
Elizabeth Delano Fort, b. October 20, 1911.

JOHN GILFILLAN FRAZER, A.B., LL.B.

(a) 5033 Castleman Street, Pittsburgh, Pa.
(b) Union Arcade, Pittsburgh, Pa.

Lawyer.
[Born July 19, 1880, at Mansfield, Pa. Son of Robert S. Frazer and Loretta Gilfillan Frazer. Prepared for Princeton at East Liberty Academy, Pittsburgh, Pa.]

1901-1904, student, Pittsburgh Law School, receiving degree of LL.B. in 1904. *Since then practicing with the firm of Reed, Smith, Shaw & Beal, Pittsburgh, and for many years a member of that firm.*

1917-1918, participated in Liberty Loan, Red Cross and War Work Drives.

M. Katharine Reed, April 24, 1911.
Katharine Frazer, b. December 27, 1912.
John Gilfillan Frazer, Jr., b. March 22, 1915.

SPAULDING FRAZER, B.S., LL.B., A.M.

(a) 22 Pleasant Avenue, Montclair, N. J.
(b) Prudential Building, Newark, N. J.

LAWYER.

[Born October 7, 1881, at Brooklyn, N. Y. Son of David R. Frazer, '61, and Rose Thompson Frazer. Prepared for Princeton at Newark (N. J.) Academy.]

1901-1904, student New York Law School, admitted to New York Bar 1904, New Jersey Bar as Attorney November 1904, and as Counsellor November 1907. *Since 1904 practicing law in Newark, N. J.* From 1907-1917, member of firm of Riker & Riker. 1915-1917, City Counsel of Newark. 1918-1920, at Asheville, N. C., recuperating. *In January 1921 resumed practice of law in Newark with offices in Prudential Building.*

1917-1918, Legal Adviser of various Draft Boards in Newark.

M. Olive Lord Hollister, October 24, 1906.

CARL KNOTT FRIED, B.S.

(a) 1317 East High Street, Springfield, Ohio.
(b) 6 East Main Street, Springfield, Ohio.

JEWELER AND SILVERSMITH.

[Born September 15, 1879, at Springfield, Ohio. Son of Charles Christian Fried and Anna Amanda Knott Fried. Prepared for Princeton at Wittenburg Academy.]

Since graduation with firm of C. C. Fried & Son, Jewelers and Silversmiths. *Now manager and owner of that firm.*

October-December 1917, Assistant to Commissioner of Finished Products, War Industries Board, Washington, D. C.

M. Mary Rachel Moores, October 10, 1912.
Carl Knott Fried, Jr., b. July 16, 1913.
John Baldwin Fried, b. January 22, 1916.

WALTER GUY GAMBLE, C.E.

(a) 37 Portland Place, St. Louis, Mo.
(b) 620 Chestnut Street, St. Louis, Mo.

ENGINEER.

[Born May 17, 1879, at St. Louis, Mo. Son of David C. Gamble and Flora Matthews Gamble. Prepared for Princeton at Smith Academy, St. Louis.]

1901-1902, with Pennsylvania Railroad Company. 1902-1903, Assistant Superintendent for Stewart & Abbott, contractors; 1903-05, with James Stewart & Co., contractors. 1905-06, Superintendent for the O'Rourke Engineering Construction Company on Pennsylvania tunnel; 1906-07, Assistant Superintendent for Hudson Company on Hudson River tunnel; 1908, Building Superintendent for American La France Fire Engine Company, in Elmira, N. Y.; 1909-10, with Sicilician Asphalt Paving Company, New York City. 1910-12, with New Jersey Zinc Company at Palmerton, Pa.; *Since 1912, President Gamble Construction Company engaged in the engineering and general contracting business in St. Louis.*

May 1917, entered Engineer Officers' Training Camp at Fort Leavenworth; August 15, 1917, commissioned as Captain Engineer Officers' Reserve Corps; assigned command Company F, 114th Engineers, at Fort Beauregard, Alexandria, La.; August 1918, arrived in France; assigned to First Army Corps and took active part in Argonne-Meuse Drive. Was six miles from Sedan when Armistice came.

HOWARD EDWARDS GANSWORTH, A.B., A.M.

(a) 110 Greenfield Street, Buffalo, N. Y.
(b) 65 Carroll Street, Buffalo, N. Y.

Business.
[Born April 12, 1876, on the Tuscarora Reservation, Sanborn, N. Y. Son of John Gansworth and Caroline Griffin Gansworth. Prepared for Princeton at Carlisle School and Dickinson College.]

1901, in government service with Pan-American Exposition. 1901-05, field agent for United States Indian School at Carlisle, Pa. 1905, special apprentice with Baldwin Locomotive Works, Philadelphia, Pa. 1906, Master of Arts degree at Princeton. 1906-1914, Advertising Manager The William B. Pierce Company, Buffalo, N. Y. *Since 1914, General Manager The General Specialty Company, Buffalo, N. Y.* President New York Indian Welfare Society.

1917-1918, Plant Chairman of the General Specialty Company for most of the War Drives—Liberty Loan, Red Cross, etc.—in which the employees of the company subscribed 100 per cent.

M. Edith McHarg Steele, October 23, 1915.

ORA FLETCHER GARDNER, A.B.

(a) Leavenworth, Washington.
(b) Leavenworth, Washington.

Lumber Business.
[Born August 23, 1875, at Sheldon, Iowa. Son of George Henry Gardner and Cynthia Bishop Gardner. Prepared for Princeton at Andover.]

1901-02, traveling abroad; 1903-05 teaching in Syrian Protestant College, Beirut, Syria; 1905-08, student at Auburn Theological Seminary; 1909, Assistant Secretary Federal Council of Churches; 1909-16, Manager Ute Mountain Ranch, San Acacio, Col.; 1916-17, Student Pastor at Princeton; 1919, Manager of Oval Wooden Ware Company at Tupper Lake, N. Y.; 1920-21, Manager Ute Moutain Ranch, San Acacio, Col. *Since February 1921 in lumber business at Leavenworth, Washington, with the Great Northern Lumber Company.*

From July 4, 1917, to March 1919, Liaison Officer of Y. M. C. A., on staff of General Commanding Lines of Communications A. E. F. Decorated by the French Government with the Order of an "Officer d'Academie."

M. Ethel Fentress, September 1, 1902.
Fletcher Gardner, b. January 31, 1907.
Mary Fentress Fardner, b. July 11, 1908; d. July 9, 1913.
George Henry Gardner, b. November 22, 1909.
John Fentress Gardner, b. July 3, 1912.
Fentress Gardner, b. October 15, 1914.
William Talbot Gardner, b. February 13, 1916.
Ethel Gardner, b. October 12, 1917.

PRINCETON

Thirteenth 1901 Annual

REUNION

June 13, 1914

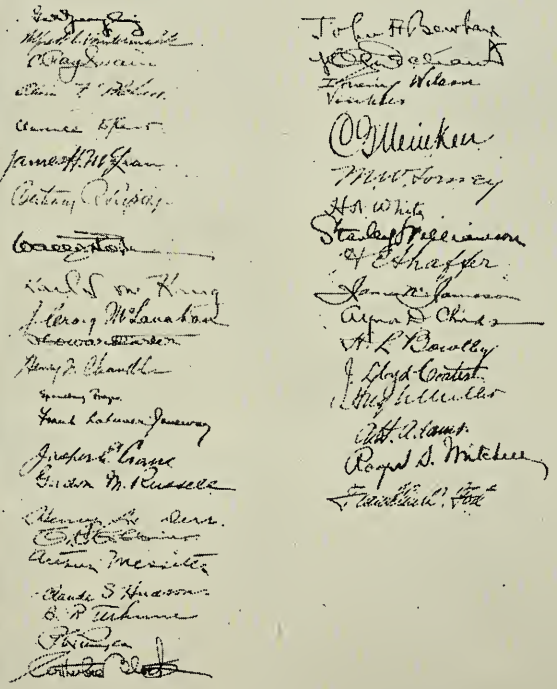

PRINCETON

Fourteenth 1901 Annual

REUNION

June 12th, 1915

Everett R. Crawford
Henry M. Chandler
Walter B. Mount
Henry M. Dear
Craig Sutton
Morrow
A. D. Chilson
Witherbee Potack
W. Schuyler Keith
Ernest H. McClean
William R. Ripley
J. B. Kinne
Lyford M. Blackwell
Edwin F. Phelan
Harold J. Walton
Prosper L. Cain
Howard Carter
Clarence Dykman
Samuel D. Jones
Alfred E. Wunderman
H. E. Shaffer
Robert Rudd Whiting
Frank L. Janeway
E. J. Blake
C. Lyndon Bates
I. W. Vrooman
Edward Page
Fairfax M. Cone
J. M. Bergland
Graham Russell
Craig McClanahan
Stanley Williamson
Karl Van Kluyz

LOUIS WINTER GARTNER

(a) 172 West 79th Street, New York City.
(b) 334 Fourth Avenue, New York City.

MERCHANT.
[Born July 23, 1880, at New York City, Son of I. Gartner and Julia M. Winter Gartner. Prepared for Princeton at Columbia Grammar School, New York City.]

After leaving Princeton in March 1899, with firm of Gartner & Friedenheit, importers and manufacturers of ribbons, later, Gartner, Sons & Co. *Now with Phoenix Silk Manufacturing Company.*

M. Mamie Helen Coon, July 1902.
Helen Margaret Gartner, b. March 24, 1904.
Louis Winter Gartner, Jr., b. July 7, 1909.

EDWARD JAMES GAY

(a) Plaquemine, La.
(b) St. Louis Plantation, Plaquemine, La.

[Born May 5, 1878, at Plaquemine, La. Son of Andrew H. Gay and Lodoisha Clement Gay. Prepared for Princeton at Lawrenceville.]

SUGAR PLANTER AND MANUFACTURER.
Since leaving Princeton in 1898, engaged in sugar-cane growing and sugar manufacturing business. *Now President of Edward J. Gay Planting and Manufacturing Company; Vice-President, Andrew H. Gay Planting Co., Inc.; President Louisiana Sugar Planters' Association.* 1904-1018, Member Louisiana Legislature from Iberville Parish; 1919-1921, United States Senator from Louisiana.

1917-1919, Chairman Finance Committee Red Cross, Iberville Chapter; Director War Savings, Iberville Parish; Member Louisiana Council of Defence; United States Senator.

M. Gladys Fenner, December 1, 1909.
Edward James Gay, Jr., b. October 13, 1910.
Charles Fenner Gay, b. May 30, 1912.
Carolyn Gay, b. November 15, 1914.
Andrew Price Gay, b. August 21, 1917.

GEORGE MARSHALL GILLETTE

(a) Frostburg, Maryland.

COAL OPERATOR.
[Born May 8, 1879, at Cumberland, Md. Son of George Mills Gillette and Mary Cromwell Gephart Gillette. Prepared for Princeton at Allegheny County Academy, Cumberland, Md.]

Since leaving Princeton in 1899 engaged in coal mining. 1907-1913, Superintendent of Mines of Somerset Coal Company in Somerset-Cambria District. *1913 to date with Consolidated Coal Mining Company.* 1913-1914, Assistant General Superintendent Elkhorn Division; 1913-1914, Manager Mills Creek Division; 1914-17, Manager Elkhorn Division. *Since 1917 Manager of the Consolidated coal properties in the district about Frostburg, Md.*

1917-18, in complete charge of producing coal in the Frostburg District for the Nation's use during the entire period of the war.

M. Louisa Sprigg Read, May 29, 1900.
Helen H. L. Gillette, b. January 25, 1901.
Mary Christine Gillette, b. October 17, 1902.
Lois Douglas Gillette, b. January 21, 1904.

EDWARD GLASSMEYER, A.B., A.M.

(a) 73 Van Reipen Avenue, Jersey City, N. J.
(b) Dickinson High School, Jersey City, N. J.

TEACHING.
[Born April 23, 1863. Prepared for Princeton at Perkiomen Seminary.]

1901-03, Instructor in Latin at Princeton University. Received Master of Arts degree Princeton in 1903. *Since then teaching Latin and Greek in the Dickinson High School, Jersey City, and for some time past head of the Latin and Greek departments of that institution.*

M. Claire Stuckert, July 3, 1912.
Claire Esther Glassmeyer, b. March 22, 1913.
Edward Glassmeyer, Jr., b. September 14, 1915.
Helen Marguerite Glassmeyer, b. April 2, 1918.

SOLOMON FOREBAUGH GLENN, A.B.

(a) 614 Snow Hill Road, Haddonfield, N. J.
(b) 534 Commercial Trust Building, Philadelphia, Pa.

LAWYER.
[Born November 22, 1878, at Philadelphia, Pa. Son of Edwin F. Glenn and Rebecca C. Glenn. Prepared for Princeton at Rittenhouse Academy, Philadelphia, Pa.]

Since graduation with and for many years a partner in the firm, formerly Graham, Glenn & Gilfillan, now Glenn & Glenn, Philadelphia, Pa. Admitted to the Philadelphia Bar on February 27, 1905. *Also President of Murnan Shipbuilding Corporation, Mobile, Ala.*

1918, building ships at Mobile, Ala., for the Emergency Fleet Corporation.

M. Ella Elizabeth Lackey, June 19, 1906.
Dinsmore Glenn, b. June 30, 1908.

PAUL MORSE GOODWIN, A.B.

(a) 6906 Greenview Avenue, Chicago, Ill.
(b) 332 South Michigan Avenue, Chicago, Ill.

SALESMAN.
[Born September 1, 1878, at Chicago, Ill. Son of Edward Payson Goodwin and Ellen M. Chamberlain Goodwin. Prepared for Princeton at Lewis Institute, Chicago. Entered Princeton in September 1899.]

1901-1903, salesman for Hartford Steam Boiler & Tube Company, Chicago; 1904, in insurance business; 1905-1907, with McClernon & Orr, iron and steel, Chicago; 1909-1910, engaged in apple growing in Bitter Root Valley. *Since*

1911, with the Semet-Solvay Company of Syracuse, now sales representative of that company for the Chicago District.

M. Martha Winifred De Garmo, August 31, 1920.

ALLEN WOOLVERTON GRANGER

(a) 814 Lawrence Avenue, Chicago, Ill.
(b) 2247 Prairie Avenue, Chicago, Ill.

SALESMAN.
[Born January 1, 1880, at Cincinnati, Ohio. Son of Walter L. Granger and Katherine Gilman Granger. Prepared for Princeton at Cincinnati High School and Lawrenceville.]

1900-1908, Secretary-Treasurer of A. G. Corre Hotel Company, Cincinnati; 1908-1910, Chicago Representative Columbia Manufacturing Company and Standard Stamping Company. 1910 to date in the automobile business in Chicago, for a time with the Velie Motor Car Company, and *now Chicago District Sales Manager of the General Motor Truck Company.*

In January 1918, Allen wrote: "Uncle Sam tells me 'I wasn't raised to be a soldier', just because I have bum eyes, am half deaf, and have a couple of other minor afflictions which might be rectified by an operation. So not being qualified to go over there at the expense of the Government, I am advising all unblemished specimens to enlist, putting all my spare nickels into Liberty Bonds, and buying all the buttons which I can find for sale and slamming his Satanic Majesty, Bill H., to the limit of my ability."

M. Helen Glenn Corre, November 7, 1900.

CHARLES STRING GRAY, A.B., B.D.

(a) 49 High Street, Winsted, Conn.

MINISTER.
[Born September 11, 1876, at Barnsboro, Gloucester County, N. J. Son of John Wesley Gray and Anna Jesup Gray. Prepared for Princeton at Pennington (N. J.) Seminary.]

1901-1904, student at Hartford Theological Seminary, receiving degree of B.D. 1903-06, Pastor of Union Church of Christ, Wilson, Conn. Since 1906, has been Pastor of the following Methodist Episcopal Churches; 1906-1909, Howard Avenue, New Haven, Conn.; 1909-1912, Shaw Avenue Union Church, Queens, L. I.; 1912-1913, Litchfield, Conn.; 1913-1916, Huntington, Long Island; 1916-1919, Southampton, Long Island; *Since 1919, Pastor Methodist Episcopal Church, Winsted, Conn., and a member of the New York East Annual Conference of the Methodist Episcopal Church.*

1917-1918, Gray in January 1918 wrote: "As a minister doing the work the Government considers important in the preservation of the spiritual energies and initiative of the people. Meanwhile I am helping locally with every energy I possess every war cause to the extent of my opportunity and ability. I have successfully resisted the minister's temptation to be a pacifist; showed that Kaiserism is contrary to Christianity; fought for a dry country for our soldiers and future citizens; bought Liberty Bonds and even sweated in a garden and raised among other things 12½ bushels of potatoes." In addition Gray took

charge of all the pastoral work of his Presbyterian colleague, George Russell '99, who was in France as a regimental chaplain.

M. Della Wilson, June 16, 1904.
Errol Wilson Gray, b. May 9, 1907.
Charles Heritage Gray, b. January 15, 1912.

LATTA GRISWOLD, A.B., A.M.

(a) Trinity Rectory, Lenox, Mass.

MINISTER.
[Born February 4, 1877, at Lancaster, Ohio. Son of Samuel Girard Viets Griswold and Katherine Latta Griswold. Prepared for Princeton under tutors and at Berkley School, Washington, D. C.]

1901-02, Fellow in Archaeology, Princeton University; 1902-04, Student in Princeton Theological Seminary; 1904-05, Student in General Theological Seminary, New York City; 1905, Assistant Minister of Trinity Church, Newport, R. I.; 1906-15, Assistant Master of St. George's School, and Vicar of St. Columbia's, Newport, R. I.; 1915-16, Assistant Minister, Chapel of the Intercession, New York; 1916-17, Headmaster of Trinity Chapel School, New York City, and Assistant Minister of Trinity Chapel. Since 1917, Rector of Trinity Church, Lenox, Mass.

Author of "Deering of Deal," "Deering at Princeton," "The Winds of Deal," "Deal Woods," "The Episcopal Church, its Teachings and Worship."

1917-1918, Worked with local committees on Red Cross, Liberty Loan and like organizations.

FRANCIS JORDAN HALL, A.B.

(a) 1601 North Front Street, Harrisburg, Pa.
(b) Central Iron and Steel Company, Harrisburg, Pa.

STEEL MANUFACTURER.
[Born April 1, 1878, at Harrisburg, Pa. Son of Louis Williams Hall and Eliza Warford Hall. Prepared for Princeton at Lawenceville.]

1901-1902, with the Harrisburg Trust Company. *Since 1902 with the Central Iron and Steel Company in varying capacities, and now Vice-President of that Company.* Member of Harrisburg City Planning Commission, of Board of Managers Harrisburg Hospital, and of Commission of Pennsylvania State Institution for Inebriates. Director Comonwealth Trust Company, Harrisburg.

May 1917-December 1918, Member of Committee on Steel Distribution, American Iron and Steel Institute at Washington, D. C., in charge of allocation of steel requirements of our country and those associated with us in the war.

M. Harriet Spencer Gilbert, October 10, 1905.
Spencer Gilbert Hall, b. May 13, 1910.

SAMUEL HAMILTON, JR., A.B., M.D.

(a) 620 Copeland Street, Pittsburgh, Pa.
(b) 803 Highland Building, Pittsburgh, Pa.

PHYSICIAN.
[Born June 21, 1878, at Pittsburgh, Pa. Son of Samuel Hamilton and Frances Campbell Hamilton. Prepared for Princeton at Shady Side Academy.]

1901-02, student at College of Physicians and Surgeons, New York City; 1902-05, student Hahnemann Medical College, Philadelphia, Pa., receiving degree of M.D. in June 1905; 1905-06, Interne at Pittsburgh Homoepathic Hospital; 1906-07, post-graduate work at Boston University School of Medicine and at Harvard Medical School; 1913-14-15, post-graduate work at Hahnemann Medical College and at New York Post Graduate Medical College. *Since 1907 practicing medicine in Pittsburgh, Pa.*

August 1916, at Plattsburg Military Training Camp; May 27, 1917, commissioned First Lieutenant Medical Corps, U. S. A.; Commissioned Captain August 11, 1917; Major September 25, 1918. August 1917, assigned to Field Hospital No. 29 at Gettysburg, Pa.; January 1918, joined 5th Division Sanitary Train at Fort Logan, Texas; June 1918 arrived in France; participated in reduction of St. Mihiel salient (a Major operation), and in Argonne Drive. After Armistice, Inspector-General of Medical Units with Third Army. Honorably discharged July 30, 1919.

CHRISTIAN HOOVER HANLIN, A.B., LL.B.

(a) Dumaguete, Philippine Islands.
(b) Silliman Institute, Dumaguete, Philippine Islands.

TEACHING.

[Born March 15, 1876, at Shippensburg, Pa. Son of James Hanlin and Nancy Hoover Hanlin. Prepared for Princeton at Grove City (Pa.) College. Entered Princeton in 1900.]

1901-1906, Teacher and Division Superintendent of Schools, Masbate Province, P. I.; 1906-1909, farming at Jamestown, North Dakota, and recuperating health; 1909-1912, law student, Valparaiso University, Valparaiso, Indiana, graduating in 1912 with degree of LL.B. *Since 1912 has been in charge of Department of Political Science and Economics at Silliman Institute, Dumaguete, P. I.* During 1920 law forum lecturer at the University of Philippines.

1917-1918, Secretary of local Red Cross; participating in various local war drives.

M. Olive Lois Wilkinson, June 27, 1906.
Paul Wilkinson Hanlin, b. July 16, 1907.
James Maxwell Hanlin, b. November 20, 1910.
Richard Luke Hanlin, b. October 1, 1913.
Judith Leah Hanlin, b. May 15, 1916.

MATTHEW HARPER, A.B.

(a) 108 Park Place, Oakhurst, Atlanta, Ga.
(b) 168 Whitehall Street, Atlanta, Ga.

PRINTING BUSINESS.

[Born February 9, 1879, Pleasant Hill, Alabama. Son of Robert F. Harper and Tempe Eugenia Cobb Harper. Prepared for Princeton at Oakland Institute, Gastonia, N. C.]

1901, Reporter on Atlanta News; 1902, with Trust Company of Georgia at Atlanta; 1903-1905, bookkeeper of the Smith Premier Typewriter Company; 1906 salesman of the Boynton Grocery Company; 1906-1911, bookkeeper of the Orr Stationery Company; since 1911 proprietor of the Orr Printing Company and

for some time past President of the Harper Printing Company. In 1913-1914, Councilman and then Mayor of Oakhurst, a suburb of Atlanta, Georgia.

M. Val Evelyn Sevier, October 12, 1904.
Matthew Harper, Jr., b. February 3, 1906.

CLARENCE FORD HARVEY, M.E.

(a) 1666 Atkinson Avenue, Detroit, Mich.
(b) A. Harvey's Sons Mfg. Co., First and Woodbridge Streets, Detroit, Mich.

Manufacturer of Plumbing and Engineering Supplies.
[Born May 10, 1879, at Detroit, Michigan. Son of Andrew Harvey and Mary Ann Smith Harvey. Prepared for Princeton at Central High School, Detroit, Michigan.]

After leaving Princeton in 1900, student in Mechanical Engineering course in Cornell University until 1902, graduating with degree of M.E.; 1902-03, draftsman and supervising engineer for George M. Brill, Chicago; 1903-05, Machinist and tool maker and later Assistant Superintendent Cadillac Motor Car Company; 1905-06, Superintendent and Factory Manager Briscoe Mfg. Co., Detroit; 1906-08, Superintendent and Factory Manager of Detroit Lubricator Co.; *Since 1908 Superintendent and Factory Manager, and for some time past Vice-President of A. Harvey's Sons Manufacturing Company, manufacturers of wholesale plumbers' and engineering supplies.* Member of Detroit Board of Commerce.

1917-18, Member of Local Draft Registration Board. Company engaged in war work.

M. Jessie Clara McDonald, June 6, 1905; d. December 19, 1918.

JOHN GOOLD HARVEY, M.D.

(a) 100 West Kirby Avenue, Detroit, Mich.
(b) 819 David Whitney Building, Detroit, Mich.

Physician.
[Born October 29, 1875, at Detroit, Michigan. Son of John Harvey and Jessie Garnock Campbell. Prepared for Princeton at Central High School, Detroit.]

After leaving Princeton in 1899 student in Medical School of University of Michigan receiving degree of M.D. in 1902. *Since then practicing medicine and surgery in Detroit.*

April 8, 1917, mustered into Federal Service from Michigan National Naval Volunteers with rank of Past Assistant Surgeon (Lieutenant of senior grade). Served on U. S. S. "Iowa" and on U. S. S. "Von Steuben," "Manhattan" and "Nopatin" in the transport service.

M. Evelyn M. Beattie, October 3, 1912.
Ruth Elizabeth Harvey, b. January 10, 1918.

RODOLPH HASSLETON HATFIELD, A.B.

(a) 6036 Dorchester Avenue, Chicago, Ill.
(b) 1215 Old Colony Building, Chicago, Ill.

Coal Business.
[Born May 10, 1879, at Trinidad, Colo. Son of Rodolph Hatfield and Harriet

Elmira Hatfield. Prepared for Princeton at Lewis Academy, Wichita, Kansas, and Emporia College (Kansas). Entered Princeton in 1900.]

After graduation engaged in various real estate and mining enterprises throughout the West. *For more than the past ten years connected with the Taylor Coal Company.*

M. Bertha Emily Taylor, May 31, 1905.

GAYLORD ROSCOE HAWKINS, B.S., LL.B.

(a) 1610 Q Street, N. W., Washington, D. C.
(b) Federal Trade Commission, Washington, D. C.

Lawyer.
[Born November 13, 1879, at Indianapolis, Ind. Son of Roscoe O. Hawkins and Martha S. Hawkins. Prepared for Princeton at Indianapolis Academy.]

1901-03, student at Indiana Law School, Indianapolis, receiving degree of LL.B. in 1903. 1903-15, member of firm of Hawkins & Hawkins, Indianapolis. 1915-16, after the dissolution of the firm by his father's death, practicing alone. *Since 1917 with the Federal Trade Commission, Washington, D. C., as special attorney.*

ELROY HEADLEY, A.B., LL.B.

(a) 123 North Park Street, East Orange, N. J.
(b) 130 Market Street, Newark, N. J.

Lawyer.
[Born April 7, 1879, at Union, N. J. Son of Will C. Headley and Rosetta Ayres Headley. Prepared for Princeton at Newark Academy.]

1901-03, student at New York Law School, receiving degree of LL.B. in June 1903. Admitted to New Jersey Bar as Attorney-at-Law November 7, 1903, and as Counsellor-at-Law and Master in Chancery November 7, 1906. *Since 1903 practicing law in Newark as member of firm of W. C. & E. Headley.*

Member of New Jersey General Assembly 1919-20. Author of "Patriotic Essays."

Plattsburg Military Training Camp 1916. 1917-18, Private Company A, East Orange Battalion, N. J. Militia Reserves; called out for Morgan, N. J., explosion and for coal relief activities. Legal Adviser, Newark District Draft Board.

M. Ethel Bosch Whitman, November 23, 1903.
Elroy Whitman Headley, b. November 6, 1904.
Carey Baldwin Headley, b. January 13, 1917.

NATHAN SCARRITT HENDRIX, A.B.

(a) 3242 Norledge Place, Kansas City, Mo.
(b) 1013 Baltimore Avenue, Kansas City Mo.

Bond Salesman.
[Born August 23, 1878, at Fayette, Mo. Son of Eugene R. Hendrix and Anna Eliza Scarrit Hendrix. Prepared for Princeton at Central High School, Kansas City, Mo. Entered Princeton in September 1898.]

1901-02, in Real Estate business. 1903-17, with Ellet-Kendall Shoe Company,

wholesale shoehouse, first as Assistant Credit Man and later as Credit Man. *Since 1919 with Stern Brothers & Company, Kansas City, engaged in selling bonds.*

June 1917-January 1919, with Y. M. C. A. October 1917-January 1919, Director of a Foyer du Soldat in Fourth French Army.

M. Marguerite Kreeger, June 28, 1919.
Nathan Hendrix, b. June 18, 1920; d. June 26, 1920.

FRANK PHILIP HINER, A.B.

(a) Hampton, N. J.
(c) Clarksville, Ark.

Teaching.
[Born November 7, 1875, at Asbury, N. J. Son of William Hiner and Mary Jane Fitts Hiner. Prepared for Princeton at Blair Academy.]

1901-02, traveling; 1902-05, with Lackawanna Steel Company, N. Y.; 1905-08, Missionary in North Carolina Mountains under Presbyterian Board of Home Missions; 1908-10, Professor of Psychology and Philosophy, Tusculum College, Tenn.; 1910-11, again a Missionary in North Carolina Mountains; 1911-1915, Professor of Philosophy and Education, Knoxville, Tenn.; 1915-20, Pastor, Presbyterian Church, Ash Grove, Mo. Since 1920, Professor of Psychology and Education at College of Ozarks, Clarkville, Arkansas. *Now on a year's leave of absence from the College of the Ozarks and engaged in post-graduate work at Columbia University.* Since 1911, member of the Southern Society for Philosophy and Psychology.

1917-18, assisted in organizing and conducting various war drives.

M. Harriet Lake Transue, June 21, 1905.
Dorothy Transue Hiner, b. May 31, 1908.
Frank Philip Hiner, Jr., b. June 13, 1913.
William Lake Hiner, b. September 25, 1914.
John Fitts Hiner, b. August 17, 1917.

HOWARD PARMALEE HOMANS, A.B.

(a) 103 East 75th Street, New York City.
(b) 2 Wall Street, New York City.

Stock Broker.
[Born December 9, 1878, at New York City. Son of Edward C. Homans and Frances Eells Homans. Prepared for Princeton at Cutter School, New York City.]

After graduation spent a year in California. *Since 1902 with Homans & Co., stockbrokers, and for many years a member of that firm, of which L. M. Dickinson has recently become a partner.*

CHARLES LE BOUTILLIER HOMER, C.E.

(a) 2310 Pine Street, Philadelphia, Pa.
(b) 212 South Third Street, Philadelphia, Pa.

Insurance.
[Born March 24, 1880, at Philadelphia, Pa. Son of Thomas B. Homer and

Charlotte Le Boutillier Homer. Prepared for Princeton at Penn Charter School, Philadelphia, Pa.]

1901-02, with Cramp Shipbuilding Co., Philadelphia, Pa.; 1902-03, with Pennsylvania Railroad Engineering Department; 1903-04, with Henderson Lindley & Co., brokers, Philadelphia; 1904-17, member of Homer & Henderson, later Homer, Horne & Co., brokers, Philadelphia; 1918-19, with F. P. Ristine & Company, Philadelphia; 1920, with B. F. Goodrich Company, Baltimore. *Since 1920 with Maryland Casualty Company in Philadelphia, Pa.*

M. Frances Rogers Janeway, January 22, 1910.
Marie Homer, b. March 26, 1911.
Charles Le Boutillier Homer, Jr., b. July 31, 1913.

JOHN MIFFLIN HOOD, JR., C.E.

(a) 102 West Oakland Road, Baltimore, Md.
(b) 1511 Guilford Avenue, Baltimore, Md.

MANUFACTURER.
[Born March 18, 1880, at Baltimore, Md. Son of John Mifflin Hood and Florence Eloise Haden Hood. Prepared for Princeton at Marsden's School, Baltimore, Md., and Massachusetts Institute of Technology, entering Princeton in December 1897.]

After graduation was successively rodman with Pennsylvania Railroad; transit man with Pearl Leaf River Railroad; division engineer Missouri Pacific Railroad; resident engineer Seaboard Air Line; junior partner of engineering firm of Vandevanter & Hood; and consulting engineer of the United Railways and Electric Company of Baltimore. *Now and for some time past President of Crown Cork and Seal Company, Baltimore.*

1917-18, Manufacturing .30 caliber cartridges for the U. S. Army rifle and Browning Machine gun tripods for the United States Government.

M. Ethel Gilpin Painter, November 5, 1903.
John Mifflin Hood, III, b. July 23, 1906; d. July 15, 1915.
Ethel Painter Hood, b. April 9, 1908.
Mary Caroline Hood, b. November 24, 1912.
John Hood, b. June 29, 1916.

WALTER EWING HOPE, A.B., LL.B.

(a) 123 East 80th Street, New York City.
(b) 49 Wall Street, New York City.

LAWYER.
[Born September 15, 1879, at Bristol, Pa. Son of Peter Ewing Hope and Isabella Hunter Baker Hope. Prepared for Princeton at Brooklyn (N. Y.) High School.]

1901-03, student at New York Law School, receiving degree of LL.B. in June 1903. Since then practicing law with firm of Masten & Nichols, 49 Wall Street, New York City, *and from January 1, 1909, a member of that firm.* 1914-17, Chairman of Graduate Council; June 1919, elected Alumni Trustee of Princeton.

1917-19, beginning in September 1917, and throughout the war, served as

volunteer in United States Fuel Administration in Washington, being Director in charge of State Fuel Organizations in which over 16,000 persons were engaged. In October 1918, went overseas under appointment of President Wilson as Chairman of a special U. S. Commission to investigate fuel conditions in England, France and Italy, returning in January 1919.

M. Florence Talcott Rogers, April 14, 1909.
Marion Talcott Hope, b. March 13, 1912.
Helen Talcott Hope, b. July 10, 1914.

WALTER MURDOCK HOWELL, A.B., LL.B.

(a) 80 Park Place, Montclair, N. J.
(b) 346 Broadway, New York City.

Commercial Agency Business.
[Born December 5, 1879, at East Orange, N. J. Son of Murdock Howell and Salome Grove Howell. Prepared for Princeton at Montclair (N. J.) High School.]

1901-02, tutoring; 1902-04, student New York Law School, receiving degree of LL.B. in June 1904; 1905-06, with Columbian National Life Insurance Company in San Francisco, Cal.; 1906-07, with Montclair Trust Company, Montclair, N. J. *Since then with Bradstreet's Commercial Agency, New York City.*

M. Mabel Waugh Sanders, April 10, 1909.

CLAUDE SILBERT HUDSON, B.S., M.S., Ph.D.

(a) 25 La Salle Street, Trenton, N. J.
(b) 241 East Hanover Street, Trenton, N. J.

Consulting Chemist.
[Born January 26, 1881, at Atlanta, Ga. Son of William James Hudson and Maude Celestia Wilson Hudson. Prepared for Princeton at University Military School, Mobile, Ala.]

1901-02, Fellow in Experimental Science, Princeton University; 1902-03, student at Universities of Göttingen and Berlin; Research Assistant Massachusetts Institute of Technology; 1904-05, Instructor in Physics, Princeton University; 1905-07, Instructor in Physics, University of Illinois; 1907, with United States Geological Survey, Jamestown Exposition; 1908, with New York Testing Laboratory, Maurer, N. J.; 1908-19, chemist with Department of Agriculture, Washington, D. C., and Chief of the Physical Chemistry Laboratory of the Bureau of Chemistry. *Since 1919 engaged in the manufacture of color carbon and other chemical products at Trenton, N. J., and also acting as a consulting chemist.*

Member of American Chemical Society and of Washington Academy, Fellow of American Association for the Advancement of Science, and recipient in 1916 of the William H. Nichols Medal, awarded by the New York Section of the American Chemical Society.

1917-18, assigned by the Bureau of Chemistry, Department of Agriculture, to assist in the development of charcoal for use in filters for gas masks for our soldiers. Huddie performed a very notable service in discovering a method of preparing charcoal which was followed in producing the charcoal on a com-

mercial basis, and resulted in obtaining for our soldiers a much higher degree of protection against gas than was afforded the soldiers of any other country.

M. Alice Abbott, April 19, 1906.
William Abbott Hudson, b. December 3, 1907.
Alice Maude Hudson, b. September 11, 1910.
Sara Asbury Hudson, b. June 23, 1917.

MALCOLM SIDNEY HUEY, B.S.

(a) 156 Bellfontaine Street, Pasadena, Cal.

Broker.
[Born February 5, 1888, at Philadelphia, Pa. Son of Samuel Baird Huey, '63, and Mary Elizabeth Abrams Huey. Prepared for Princeton at Hamilton School, Philadelphia, Pa.]

1901-02, with Philadelphia Electric Company; 1902-04, with Duving, Ruggles & Mills, Philadelphia; 1904-15, member of Huey Brothers & Co., Philadelphia; 1915-19, with William A. Read & Co.; 1919-20, with Cassatt & Company, Philadelphia, Pa.; 1920-21, with Blankenhorn-Hunter-Dulin Company, San Francisco.

June-July, 1916, Private, 3rd Regiment, Co. H, Plattsburg; May-October, 1917, Secretary Liberty Loan Committee for Third Federal Reserve District; Nov. 1, 1917, Commissioned Captain Ordnance Reserve Corps, assigned to duty as personnel officer, Washington, D. C. September 1918, overseas, assigned Headquarters Staff, Service of Supply, Tours, France. January 1, 1919-March 15, 1919, Aide-de-Camp to General Wheeler, London; Feb. 10, 1919, promoted to Major. Now Major Ordnance Reserve Corps.

M. Emily MacAlester Hibbard, October 16, 1919.
Sidney MacAlester Huey, b. August 25, 1920.

DEWITT VERMILYE HUTCHINGS, A.B.

(a) The Mission Inn, Riverside, Cal.

Hotel Business.
[Born August 18, 1879, at Orange, N. J. Son of George Long Hutchings and Helen Lansing Vermilye Hutchings. Prepared for Princeton at Lawrenceville.]

1901-02, teaching at St. Mark's School, Southboro, Mass.; 1902-03, student at Dutch Reformed Theological Seminary, New Brunswick, N. J.; 1903-05, student at Union Theological Seminary, New York City, and Assistant to Pastor, Munn Avenue Presbyterian Church, East Orange, N. J.; 1905-06, student at Balliol College, Oxford, England; 1907, with Crawford, Dyer & Cannon, New York City; 1907-08, with Astor Safe Deposit Company, New York City; 1908-09, ranching in Colorado and travelling in Southwest. *Since 1909 engaged in the hotel business at Riverside, California, and for some time past Vice-President Glenwood Hotel Company which operates The Mission Inn, at Riverside, Cal.*

1917-18, as member of Riverside War Work Council, participating in various war drives.

M. Allis Hardenburg Miller, September 13, 1909.
Frank Miller Hutchings, b. June 30, 1913.
Isabella Vermilye Hutchings, b. August 9, 1916.
Helen Hardenburg Hutchings, b. December 13, 1918.

FRANK DE KLYN HUYLER

(a) 483 West End Avenue, New York City.
(b) 136 East 18th Street, New York City.

Business, Huyler's.
[Born June 7, 1877, at New York City. Son of John S. Huyler and Rosa F. Lee Huyler. Prepared for Princeton at the Hill School, Pottstown, Pa.]

Since leaving Princeton in 1899 has been with Corporation of Huyler's, makers of candies "Fresh every Hour", of which for many years he has been President.

1917-18, participated in all Liberty Loan, Red Cross, Y. M. C. A., United War Work, and Salvation Army Drives, acting as Chairman of the Confectionery Division in most of them.

M. Jemima K. Thrall, January 7, 1903.
Frank De Klyn Huyler, Jr., b. January 11, 1904.
Mildred Elizabeth Huyler, b. January 7, 1908.
Jemima Stewart Huyler, b. April 30, 1913.

ROBERT STEVENS HYDE

(a) El Montecito, Santa Barbara, Cal.
(b) 111 West Velerto Street, Santa Barbara, Cal.

Real Estate.
[Born October 21, 1878, at LaCrosse, Wisconsin. Son of Samuel Young Hyde and Chloe Stevens Hyde. Prepared for Princeton at Lawrenceville.]

1901-02, with Wind River Lumber Company, Oregon; 1902-05, Treasurer of S. Y. Hyde Elevator Company; 1905-08, with La Crosse Can Company. *Since then ranching and in the real estate business at Santa Barbara, Cal.*

1917-18, Special Agent, Bureau of Investigation, Department of Justice, in charge of general investigation of violations of war time acts of Congress in Santa Barbara, Ventura and San Luis Obispo Counties, California.

M. Ella Frances Medary, December 30, 1903; d. August 19, 1906.
Frances Medary Hyde, b. May 5, 1906.
M. Emily Ellis Cox, October 26, 1910.
Robert Stevens Hyde, Jr., b. May 7, 1915.

SAMUEL HARVEY IAMS, A.B., M.D.

(a) 425 West Street, North Waynesburg, Pa.
(b) Iams Building, Waynesburg, Pa.

Physician.
[Born May 30, 1879, at Waynesburg, Pa. Son of John T. Iams and Catherine Harvey Iams.]

1901-05, student of medicine at University of Pennsylvania, receiving degree of Doctor of Medicine in 1905; 1905-08, Demonstrator of Anatomy, University of Pittsburgh, and in 1905-06, Resident Physician of Mercy Hospital, Pittsbugh. *Since 1907 practicing medicine in Waynesburg, Pa., and now District State Medical Director and Surgeon of Waynesburg General Hospital.*

1917-18, Medical member of Waynesburg Local Draft Board.
M. Elizabeth Rouse, January 29, 1910.
Samuel Harvey Iams, Jr., b. November 15, 1910.

JAMES IMBRIE, A.B.

(a) University Club, New York City.
(b) 61 Broadway, New York City.

BANKER.
[Born February 2, 1880, at Bayonne, N. J. Son of William Morris Imbrie and Janet T. Currie. Prepared for Princeton at Pingry School, Elizabeth, N. J.]

1901-21, with firm of William Morris Imbrie & Company, the name of which firm was later changed to Imbrie & Company. *Now conducting a banking business at 61 Broadway, New York.*

August 1917, enlisted in second Plattsburg Officers' Training Camp; November 1917, commissioned Captain of Infantry and assigned to infantry instruction at Camp Leon Springs, Texas; February, 1918, instructor candidate Officers' School, Leon Springs; May 1918, Adjutant, Field Artillery Firing Center, Anniston, Ala.; promoted Major August 1918; October 1918, Major, Second Battalion, 27th Field Artillery.

M. Marie McCrea Pritchett, April 15, 1903.
James Imbrie, Jr., b. January 4, 1904.
Dorothy Jane Imbrie, b. October 7, 1908.
Janet Morris Imbrie, b. November 13, 1910.
Marie Dawn Imbrie, b. July 22, 1916.
Robert McCrea Imbrie, b. May 15, 1918.

MALCOLM IMBRIE, A.B.

(a) 7044 Greenview Avenue, Chicago, Ill.
(b) 366 West Oak Street, Chicago, Ill.

IRON AND STEEL MERCHANT.
[Born January 16, 1879, at Tokyo, Japan. Son of William Imbrie, '65, and Elizabeth Doremus Jewell Imbrie. Prepared for Princeton at Lawrenceville.]

1901-09, with Pennsylvania Railroad, first as apprentice in Altoona shops and later as M. P. Inspector; 1909-14, with Niles-Bement Pond Company as salesman in railroad department, being connected at various times with New York, Chicago & Pittsburgh offices; 1914-19, with Taylor-Wharton Iron & Steel Company, as salesman at Philadelphia, and later at Chicago. *Since 1919 a partner in the Imbrie & Cheney Steel Company, iron and steel merchants, Chicago.*

1917-18, applications for enlistment in air and ambulance services rejected on account of age. Also attempted to get into active service through Princeton Military Department but without success.

M. Marie J. Annen, April 27, 1918.

FRANK CADWALLADER IRISH

(a) 1074 Devon Road, Pittsburgh, Pa.
(b) First National Bank Building, Pittsburgh, Pa.

REAL ESTATE AND INSURANCE.
[Born May 5, 1877, at New Castle, Pa. Son of Dallas C. Irish and Linda Jack Irish. Prepared for Princeton at Shadyside Academy.]

After leaving Princeton in 1898 was for some time with Real Estate Trust

Company, Pittsburgh; *for more than ten years has been member of firm of Avey & Irish, real estate, mortgages and insurance, Pittsburgh, Pa.*

July-December 1917, overseas as ambulance driver, at first with American Ambulance and later with American Field Service.

M. Alberta Harper, January 5, 1910.
Lydia Irish, b. November 4, 1911.

JAMES WALKER JAMESON, A.B., M.D.

(a) 61 Pleasant Street, Concord, N. H.
(b) 5 South State Street, Concord, N. H.

SURGEON.
[Born May 28, 1878, at Antrim, N. H. Son of Nathan Cleaves Jameson and Isabel Butler Jameson. Prepared for Princeton at Andover.]

1901-05, student at College of Physicians and Surgeons, New York City, receiving degree of Doctor of Medicine in 1905; 1906-08, interne at Presbyterian Hospital and at Sloane Maternity Hospital; Assistant Surgeon Presbyterian Hospital; 1908-17, practiced medicine, New York City. *Since 1919, practicing surgery at Concord, New Hampshire.*

1916, Plattsburg Medical Reserve Corps Training Camp, commissioned 1st Lieutenant June 1917; ordered on active duty Fort Benjamin Harrison, Ind.; August 6, 1917, promoted Captain and assigned as Surgeon to 301st Field Artillery, Camp Devens, Mass.; October 20, 1917, transferred to Base Hospital, Camp Dix, N. J.; December 4, 1917, assigned to Evacuation Hospital No. 6, at Fort Oglethorpe, Ga., sailing for France with this unit on April 8, 1918; promoted Major April 18, 1918; June 16-August 18, 1918, Chief of Operating Train No. 2; August 19, 1918-April 3, 1919, Chief of Surgical Service Evacuation Hospital No. 6, which was stationed at Coblentz, Germany, from December 14, 1918, to March 13, 1919. February 17, 1919, promoted Lieutenant-Colonel. Returned to U. S. April 22, 1919, discharged May 12, 1919. Received citation and personal letter of thanks from Commander-in-Chief A. E. F. for services as Surgical Chief of Evacuation Hospital No. 6, which also received three citations for efficient service.

M. Oleonda Prince, October 13, 1913.

FRANK LATIMER JANEWAY, A.B., A.M., B.D.

(a) U. S. Hospital Ship "Relief," care Navy Department, Washington, D. C.
(c) New Brunswick, N. J.

CHAPLAIN, U. S. NAVY.
[Born July 21, 1880, at Garden Spot (alias New Brunswick), N. J. Son of William Richard Janeway and Frances S. Dayton Janeway. Prepared for Princeton at Rutgers Preparatory School and Lawrenceville, N. J.]

1901-03, General Secretary of Philadelphian Society, Princeton, N. J.; 1903-06, student at Union Theological Seminary, receiving degree of B.D. in May 1906; ordained to the Christian Ministry of the Presbyterian Church September 23, 1906, New York City: 1906-11, Minister of Church of Christ of Dartmouth College, Hanover, N. H.; 1912-18, Assistant Minister of Brick Presbyterian Church, New York City. August-November 1917, with Y. M. C. A., Second Plattsburg Training Camp. February 1918, commissioned Lieutenant of the Senior Grade

HOLDER COURT AND TOWER

CUYLER HALL

in Chaplains' Corps, U. S. Navy, anticipating the delights and dangers of life on the ocean wave, but instead was ordered to "See America First" by receiving an assignment on board the Receiving Ship at the Bremerton Navy Yard, Puget Sound, Washington. 1919-21, Junior Chaplain, U. S. Naval Academy, Annapolis, Md., serving in the summers of 1920 and 1921 as Chaplain of U. S. S. "Minnesota" and U. S. S. "South Carolina" respectively. *Since September 1921, Chaplain of Hospital Ship "Relief," attached to North Atlantic Squadron.*

BERT DAY JOHNSON, A.B.

(c) 109 Luzerne Avenue, Pittston, Pa.

[Born November 22, 1878, at Pittston, Pa. Son of George Johnson and Ella Robertson Johnson. Prepared for Princeton at Harry Hillman Academy, Wilkes-Barre, Pa.]

1901-02, in business in New Brunswick, N. J.; 1902-03, lumbering in Minnesota; 1903-06, student in Massachusetts Institute of Technology, Boston, Mass.; 1907, with American Realty Company, West Milan, N. H.; 1908, with Reading (Pa.) Iron Company; 1912-13, Assistant Chemist in Bureau of Chemistry, United States Department of Agriculture at Washington. For a number of years past has been in poor health, and at last accounts was at a sanatorium in Danville, Pa.

ROSWELL JOHNSON

(a) 2 La Veta Place, Nyack, N. Y.
(b) New York Underwriters' Agency, 100 William Street, New York.

Fire Insurance.
[Born January 29, 1879, at New York City. Son of John E. Johnson and Fannie E. Hallock Johnson. Prepared for Princeton at Holbrook Military School, Ossining, N. Y.]

After leaving Princeton in 1898, with Faulkner, Page & Co., dry goods, New York City. *Since July 1901, with New York Underwriters' Agency, New York City.*

M. Helen A. Brown, September 8, 1904.
Stanley Lathrop Johnson, b. October 25, 1909.
Theodore Brown Johnson, b. June 26, 1912.
Ruth Hallock Johnson, b. June 25, 1914.

PHINEAS JONES, C.E.

(a) 31 Oak Street, Metuchen, N. J.
(b) 301-303 Market Street, Newark, N. J.

Wheel Manufacturer.
[Born January 3, 1879, at Newark, N. J. Son of Henry Phineas Jones and Ada Anderson Jones. Prepared for Princeton at Newark (N. J.) Academy.]

1901-02, rodman with Pennsylvania Railroad. *Since 1903 with Phineas Jones & Co., Newark, N. J., makers of the "Best Wheels on Earth" for your automobile, and now Treasurer and General Manager of that company.*

1917-18, engaged in an "essential industry," i.e., the manufacture of motor truck wheels for the U. S. Government.

M. Mildred Fisher, March 21, 1911.
Phyllis Jones, b. May 2, 1915.

SAMUEL THOMAS DAY JONES, A.B.

(a) 248 Barclay Street, Flushing, N. Y.
(b) 120 Broadway, New York City.

Lawyer.

[Born August 24, 1877, at New Providence, N. J. Son of Stephen Hoyt Jones and Mary Day Jones. Prepared for Princeton at Blair Hall, Blairstown, N. J.]

1901-03, student at New York Law School; since then practicing law in New York City, for a time with Edward S. Hosmer under the firm name of Hosmer & Jones. *Since 1907 practicing alone in New York City.*

1917-18, member Liberty Loan Committee, Flushing, Long Island, "Four Minute Man" in War Drives in Queens Borough, New York City; Director Salvation Army Drive, Flushing, Long Island, Legal Adviser Flushing Local Draft Board.

M. Edith De Witt Miesse, October 25, 1906.
Bradford De Witt Jones, b. December 17, 1913.

CLARK SILLIMAN JUDD, A.B., A.M.

(a) 720 Pomery Street, Kenosha, Wisconsin.
(b) The American Brass Company, Kenosha, Wisconsin.

Brass Manufacturer.

[Born August 26, 1880, at Thomaston, Conn. Son of Horace Q. Judd, and Ellen E. Crofut Judd. Prepared for Princeton at Pennington (N. J.) Seminary.]

1901-02, Fellow in History at Princeton University; 1902-10, with Coe Brass Branch of American Brass Company at Torrington, Connecticut, first as mill hand, then Assistant Foreman and later as Assistant Superintendent. *Since 1910, with the American Brass Company, for a time as Superintendent and more recently as Managing Vice-President.*

1917-18, Member of Kenosha County, Wis., Council of Defense; Member of Liberty Bond Committee, Kenosha County; Secretary of Patriots Fund Committee, Kenosha; Superintendent of plant engaged entirely on production of component materials for rifle and artillery ammunition, grenades, mines, etc.

M. Eva M. Sanders, November 8, 1905.
Howard Carter Judd, b. September 25, 1906.
Marcia Ellen Judd, b. February 9, 1910.
Alice Saunders Judd, b. August 25, 1911.

LOUIS EMERY KATZENBACH, A.B.

(a) New Canaan, Connecticut.
(b) 17 East 42nd Street, New York City.

[Born February 23, 1880, at New York City. Son of William Henry Katzenbach '67 and Julia Emery Katzenbach. Prepared for Princeton at Drisler School, New York City.]

1901-06, in Accounting Department of New York Central and Hudson River Railroad Company, New York City; 1906-11, Assistant Secretary and Treasurer of Colorado & Southern Railway; 1912-20, Secretary and Treasurer of Great Northern Railroad Company, with offices at St. Paul, Minn., and Director of that Company from 1914 to 1920; 1920, President of Tri-State Sales Company with

offices at Newark, N. J. *Since early in 1921, Secretary and Treasurer of the General Syndicate, Inc., New York City, and also Assistant Secretary and Treasurer of the Katzenbach & Bullock Company of Trenton.*

1917-18, First Sergeant and then Second Lieutenant of Minnesota Home Guards, later organized as Sixth Regiment Infantry, Minnesota National Guard. Participated in Liberty Loan and Red Cross drives. Engaged in Railroad work under Director-General of Railways.

M. Mary Whittredge, November 7, 1903.
William Emery Katzenbach, b. August 30, 1904.
Worthington Whittredge Katzenbach, b. Dec. 8, 1907.
Louis Emery Katzenbach, Jr., b. December 18, 1915.

GEORGE WASHINGTON KEHR, A.B.

(a) Camp Hill, Cumberland County, Pa.
(b) 204 Chestnut Street, Harrisburg, Pa.

INDUSTRIAL BANKER.
[Born February 18, 1878, at Harrisburg, Pa. Son of Jacob Kehr and Margaret Raub Kehr. Prepared for Princeton at Harrisburg (Pa.) High School.]

1901-04, Advertising Manager Harrisburg Shoe Manufacturing Co., Harrisburg; 1904-09, with J. Horace McFarland Company, printers, Harrisburg; 1909-11, Secretary of Pennsylvania Conservation Association, Harrisburg; *since 1910, President and General Manager Co-operative Loan and Investment Company; also National Secretary American Industrial Licensed Lenders Association.*

1917-18, participated in Liberty Loan, War Savings Stamps, Red Cross Drives, etc., and co-operated in assisting contributors to finance their supscriptions.

M. Merte Gardner, June 8, 1910.

GILBERT WALKER KELLY, A.B., LL.B.

(a) Kenilworth, Illinois.
(b) 623 South Wabash Avenue, Chicago, Illinois.

EDITOR.
[Born July 23, 1879, at Washington, D. C. Son of Abner B. Kelly, '70, and Helen Elizabeth Gilbert Kelly. Prepared for Princeton at Eastern High School and George Washington University, Washington, D. C. Entered Princeton in 1899.]

1901, Coach University of Tennessee football team; 1902-08, teaching in Central High School, Washington, D. C., meanwhile studying law at George Washington University Law School, graduating in 1905 with degree of LL.B.; 1908-10, principal of East Aurora (Ill.) High School; *1911 to date, Editor of the Educational Publications, textbooks, etc., of Scott, Foresman & Co., Chicago, Ill.*

1917-18, member of Home Guard at Kenilworth, Ill.; participated in various war drives.

M. Edna Vause Riddleberger, June 29, 1909.
Elizabeth Vause Kelly, b. December 7, 1910.

CLARENCE DILWORTH KERR, A.B., LL.B.

(a) Dana Place, Englewood, N. J.
(b) 5 Nassau Street, New York City.

Lawyer.
[Born August 15, 1878, at Fairfield, Westmoreland County, Pa. Son of Thomas Bakewell Kerr (U. of Pitt. '67) and Clara Dilworth Kerr. Prepared for Princeton at Lawrenceville.]

1901-04, student at Columbia Law School, New York City, received degree of LL.B. in 1904, admitted to practice, New York, in November 1903; 1904-07, with law firm of White & Case; 1907-09, associated with Thomas W. Bakewell, New York. *Since January 1, 1910, member of firm of Fish, Richardson, Herrick & Neave, now Fish, Richardson & Neave, specializing particularly in patent and trade-mark law.*

January 1, 1922, became Mayor of Englewood, N. J.

1917-18, June-July, 1917, in office of Director of Council of National Defense, Washington, D. C.; in August 1917, on formation of War Industries Board, became Assistant to Robert S. Brookings, Commissioner of Finished Products of that Board; September 1917-April 1918, Secretary of Clearance Committee, War Industries Board; April 1918-September 1918, Chief of Commodities Section, Requirements Division, of Purchase Storage and Traffic Division of General Staff, U. S. A. October 4, 1918, commissioned Captain, Chemical Warfare Service, U. S. Army, and assigned to Engineer Officers Training School, Camp Humphreys, Va.; November-December 1918, at U. S. Gas School, Camp Kendrick, N. J.

M. Janet Brinckerhoff, April 17, 1906.
John Brinkerhoff Kerr, b. April 7, 1907.
Harold Brinckerhoff Kerr, b. August 29, 1909.
Clarence Dilworth Kerr, Jr., b. October 3, 1913.
Mary Mason Kerr, b. July 23, 1916.
William Dilworth Kerr, b. January 28, 1920.

JAMES SMYLIE KINNE, A.B.

(a) 661 East 24th Street, Paterson, N. J.
(b) Riverside Steel Castings Company, Newark, N. J.

Manufacturer of Steel Castings.
[Born November 21, 1879, at Paterson, N. J. Son of Porter Spaulding Kinne and Amelia Smylie Kinne. Prepared for Princeton at Newark (N. J.) Academy.]

1901-03, with F. T. May & Co., jewelers, New York City; 1903-04, with Cooper, Wig & Cooke Company, Steel Castings, Delawanna, N. J. *Since 1905 with Riverside Steel Castings Company, of which he is Secretary and Treasurer.*

1917-18, manufacturing steel castings for Navy and Emergency Fleet and other contractors for Government use.

M. Helen Baldwin, April 19, 1911.
Marjorie Helen Kinne, b. January 12, 1912.
Janet Ridgeway Kinne, b. July 27, 1914.
James Smylie Kinne, b. July 27, 1914.

ALEXANDER MC GILL LANE

(b) 1311 G. Street, N. W., Washington, D. C.
(c) Hagerstown, Md.

JOURNALIST.
[Born May 15, 1877, at Hagerstown, Md. Son of Charles Seth Lane, '72, and Hetty McGill Lane. Prepared for Princeton at Lawrenceville and Rand's School.]

After leaving college in 1898, was engaged in journalism in New York City. Since then has been engaged in journalism in Washington, D. C., for a time with Washington "Post," upon the editorial staff of the "Evening Star," and in the Washington office of the New York "American," successively. After 1915 was for a time on the editorial staffs of two government service weeklies. More recently has been writing special articles on senators, congressmen and other Washington celebrities. *Now living on a farm in Virginia, near Washington.*

M. Mary Helen Finlay, October 1, 1898.

CHARLES SETH LANE, JR.

(a) Hagerstown, Md.

BANKER.
[Born January 6, 1880, at Hagerstown, Md. Son of Charles Seth Lane, '72, and Hetty McGill Lane. Prepared for Princeton at Lawrenceville.]

1901-03, with Trust Company of New Jersey, Hoboken, N. J. 1903-05, with Cuyler, Morgan & Co., New York City. *Since then with Eavey, Lane & Co., bankers, Hagerstown, Md., now the Maryland Surety and Trust Company, of which he is Secretary and Assistant Treasurer.*

1917-18, participated in War Drives and was Chairman of the Executive Committee for Third and Fourth Liberty Loan Campaigns in the Hagerstown district.

ROBERT DONNELL LARABIE, B.S.

(a) 700 Missouri Avenue, Deer Lodge, Mont.
(b) Main Street, Deer Lodge, Mont.

BANKER.
[Born December 15, 1878, at Deer Lodge, Mont. Son of Samuel Edward Larabie and Julia Woolfolk Larabie. Prepared for Princeton at College of Montana. Entered Princeton in September 1898.]

1901-04, with Larabie Brothers, Bankers, Deer Lodge, Mont.; 1904-05, with Western Banking Co., Portland, Oregon; 1906-14, Cashier of The State Bank, Idaho Falls, Idaho. *Since June 1914, President of Larabie Brothers, Bankers, Inc., Deer Lodge, Montana.*

1917-18, Don modestly writes: "Nothing except membership on various war committees." Information from another source reveals that he was Chairman of the following Boards for Powell County, Montana: Defense Council, Fuel Administration, Food Conservation, Examiners for Candidates Reserve Officers Training Camps.

M. Mabel Beaumont, January 29, 1908.

CARL STEWART LAWTON, A.B.

(a) 6338 Washington Avenue, St. Louis, Mo.
(b) 1226 Pierce Building, St. Louis, Mo.

INSURANCE.

[Born on October 2, 1878, at St. Louis, Mo. Son of Joseph E. Lawton and Mary L. Lawton. Prepared for Princeton at Central High School, St. Louis, Mo.]

Since graduation, in the insurance business in St. Louis, for a time member of firm of J. E. Lawton & Son and *now member of firm of Lawton, Byrne & Bruner, Insurance, St. Louis.*

1917-18, "Four-Minute Man"; participated in various Liberty Loan Drives.

M. Maude Miller, October 14, 1903.
Janet Lawton, b. May 5, 1908.
M. Bernice Wholerey, January 15, 1921.
Carl Stewart Lawton, Jr., November 20, 1921.

HARRY RANDOLPH LAY

(b) Care American Legation, Port-au-Prince, Haiti.
(c) U. S. Marine Corps, Navy Department, Washington, D. C.

LIEUTENANT-COLONEL, UNITED STATES MARINES.

[Born February 8, 1878. Son of William M. Lay. Prepared for Princeton at Lawrenceville.]

On leaving Princeton in 1899, entered United States Marine Corps, and was assigned to serve in East, taking part in China Relief Expedition and Philippine campaigns. Later was on duty in Washington as Aide-de-Camp of President Roosevelt. Was with the first American troops to land in France in June 1917. Served with the Marine Corps Brigade of the Second Division, A. E. F., as Adjutant-General until August 1918, when he was promoted to Lieutenant-Colonel and made Inspector-General of the Second Division; serving in this capacity until the return of the Second Division to the United States. He received the following decorations and citations for gallantry: Croix de Guerre (with Gold Star), action—Blanc Mont; Croix de Guerre (with Palms), action—Belleau Woods; 2nd Divisional citations, actions—Chateau Thierry, Soissons, St. Mihiel, Blanc Mont, Argonne; Navy Cross, action-Vierzy; twice recommended for Distinguished Service Medal and once for Distinguished Service Cross; also received citation for Meritorious Service. From July 1919 to October 1921, was stationed at Washington. *Since October 1921 has been stationed at Port-au-Prince, Haiti.* Commissioned: Second Lieutenant, February 10, 1900; First Lieutenant, March 28, 1901; Captain, March 20, 1905; Major, March 16, 1917; and Lieutenant-Colonel, August 28, 1918. His present rank is Lieutenant-Colonel of the United States Marines.

Married in June 1920.

AUSTIN LEAKE, C.E.

(a) P. O. Box 73, River Edge, N. J.
(b) Interborough Rapid Transit Company, 111 East 41st Street, New York City.

ENGINEER.

[Born September 7, 1879, at New York City. Son of Austin Leake and Mary F. Leake. Prepared for Princeton at Halsey Collegiate School, New York City.]

1901-02, with Rapid Transit Construction Company, New York City; 1902-05, with Sicilician Asphalt Paving Company, New York City; 1905-10, Secretary-Treasurer of Eagan-Leake Company; 1910-12, with Crawford, Patton & Cannon, bankers, New York City. *Since 1917, on Engineering Staff Interborough Rapid Transit Company, New York City.*

M. Mabel L. Mitchell, June 18, 1903.
Austin Leake, 3rd, b. May 20, 1904.
Mabel Frances Leake, b. July 28, 1913.
Eleanor Leake, b. November 28, 1918.

CLARENCE ROSCOE LEE, B.S.

(a) 39 Butler Street, Kingston, Pa.
(b) 200 Second National Bank Building, Wilkes-Barre, Pa.

MERCHANT.
[Born December 16, 1878, at Plymouth, Pa. Son of John R. Lee and Emily G. Pell Lee. Prepared for Princeton at Harry Hillman Academy, Wilkes-Barre, Pa.]

For many years a member of the firm of Hart, Lee & Co., wholesale grocers; *more recently a member of the firm of Eyer & Co., shippers of hay and grain, Wilkes-Barre, Pa.*

1917-18, Superintendent of "Home Defense Police" for Luzerne County, Pa., under appointment of the Governor of Pennsylvania, having under his command about 500 men.

M. Margaret Scott, April 26, 1905.
John Roscoe Lee, b. January 17, 1907.
Roscoe Scott Lee, b. January 6, 1917.

RALPH ALEXANDER LEMCKE

(a) 1044 North Delaware Street, Indianapolis, Ind.
(b) Lemcke Buildings, Indianapolis, Ind.

BUSINESS.
[Born February 5, 1880, at Evansville, Indiana. Son of Julius Augustus Lemcke and Emma O'Riley Lemcke. Prepared for Princeton at Lawrenceville and under tutor.]

On leaving Princeton in June 1898, enlisted in U. S. Navy, for service during Spanish War. After being honorably discharged in the latter part of 1898, was during 1899-1902 successively with the Merchants' National Bank, Marion Trust Company and German Fire Insurance Company, all of Indianapolis. 1903-04, with Evansville Woolen Mills; *since 1904, President of R. A. Lemcke Realty Company, Manager and Trustee of Lemcke Estate, and more recently Treasurer of Marion County and the City of Indianapolis.*

1917-18, participated in all Liberty Loan, Red Cross and War Chest Drives.

M. Cornelia C. Cunningham, January 6, 1904.
George Augustus Lemcke, b. October 31, 1904.
Cornelia Lemcke, b. August 29, 1907.
Ralph Alexander Lemcke, Jr., b. July 29, 1912.

FRANK INSLEY LINEN, A.B.

(a) Waverly, Pa.

FARMER.

[Born October 19, 1879, at Scranton, Pa. Son of James A. Linen and Anna Blair Linen. Prepared for Princeton at the School of the Lackawanna, Scranton, Pa.]

After graduation for some years with the First National Bank of Scranton, for a time in a clerical capacity and later as Assistant Cashier; then with Brooks & Co., bankers, Scranton. He, at a still later period, studied portrait painting in New York City. *For some time past he has been proprietor of the Linair Dairy and Poultry Farm at Waverly, Pa.*

1917-18, worked on his farm, increasing the country's food production.

HALSTED LITTLE, A.B.

(a) Englewood, N. J.
(b) Equitable Trust Company, 45th Street and Madison Avenue, New York City.

BANKER.

[Born November 7, 1878, at Morristown, N. J. Son of Stephen Hedges Little, '68, and Cornelia Rhodes Halsted Little (grandson of Theodore Little, '38). Prepared for Princeton at Lawrenceville.]

1901-02, Assistant to C. W. McAlpin, Secretary of Princeton University. 1902-05, in offices of Comptroller and Treasurer of American Locomotive Company, New York City; 1905-11, salesman with Manning, Maxwell & Moore, railway and machinist tools and supplies in New York City; 1911-18, eastern sales agent Detroit Twist Drill Company; *since 1919, in the new business department of the Equitable Trust Company, New York City.*

1917-18, Englewood Home Guard; August-December 1918, attended Central Infantry Officers Training School at Camp Lee, Va., completing course and qualifying for a commission.

M. Ruth Sellers Archbald, November 7, 1914.

RAYMOND DEMAREST LITTLE, A.B.

(a) Rockaway Hunting Club, Cedarhurst, L. I.
(b) 435 East 24th Street, New York City.

PUBLISHING.

[Born January 5, 1880, at New York City. Son of Joseph J. Little and Josephine Robinson Little. Prepared for Princeton at Cutler School, New York City.]

1901, with W. B. Franklin & Co., brokers, New York City. Since then with J. J. Little Co., New York, publishers, printers, and bookbinders, of which for some time past he has been the Treasurer.

Author of "Tennis Tactics."

1917-18, connected with the American Protective League.

M. Beatrice Kobbe, January 8, 1907.
Beatrice Kobbe Little, b. November 11, 1911.
Elsie Kobbe Little, b. April 8, 1914.

WALLACE BLAUVELT LYDECKER, A.B.

(a) 260 Piermont Avenue, Nyack, N. Y.
(b) 6 South Broadway, Nyack, N. Y.

LAWYER.
[Born December 27, 1878, at Orangeburg, N. Y. Son of Edwin Lydecker and Margaret A. Blauvelt Lydecker. Prepared for Princeton at Siglar's School (Newburgh, N. Y.) and under private tutor.]

1901-03, student at New York Law School, admitted to New York Bar October 1903; 1903-04, practicing law in New York City; *Since 1904 has been practicing law in Nyack, N. Y., and is a Referee in Bankrptcy for Rockland County, N. Y.* Among his other activities, he is President of the Nyack Republican Club; Member of the Executive Committee of the Rockland County Republican Committee, and Chairman of the Township Committee.

1917-18, served as legal adviser local draft board; counsel to Nyack Chapter, Home Service Section, participating in Liberty Loan, Red Cross and War Work Drives. Director of Salvation Army Drive for Rockland County.

M. Marjorie M. Tate, November 29, 1916.

WICKLIFFE BULL LYNE, A.B.

(a) Fifth and Hiland Avenues, Pittsburgh, Pa.
(b) Farmers' Bank Building, Pittsburgh, Pa.

INSURANCE.
[Born February 19, 1879. Son of Wickliffe C. Lyne and Mary Winters Lyne.]

After leaving Princeton was for a time with the Pittsburgh agency of the National Life Insurance Company of Vermont, and later with the Rent and Sales Department of the Real Estate Trust Company, Pittsburgh. He then took the Electrical Engineering course of the Westinghouse Electric & Manufacturing Co. at Pittsburgh, and was subsequently with the Sales Department of that company. *Recently he has been a partner in the firm of Lyne & Sons, engaged in life underwriting, and agents of the Union Central Life Insurance Company.*

July-August 1916, Plattsburg; June 1918, commissioned Captain Chemical Warfare Service. Arrived overseas in August 1918. Served as gas officer of the 91st Division.

HARRY ELLISON LYON, A.B., LL.B.

(a) 1416 Nadeau Drive, Los Angeles, Cal.
(b) 336 Title Insurance Building, Los Angeles, Cal.

BUSINESS.
[Born January 26, 1880, at East Orange, N. J. Son of Charles Lyon and Amy Ellison Myers Lyon. Prepared for Princeton at East Orange (N. J.) High School.]

1901-03, student at New York Law School, in June 1903 receiving degree of LL.B.; 1903-06, practicing law in Newark, N. J., for a time with firm of Coult, Howell & Ten Eyck; 1907-08, forest ranger, Black Mesa, North National Forest, Arizona; 1909, raising apples in Hood River region, Oregon. From 1910 for a time with the legal department of the Oil and Metals Bank and Trust Com-

pany, Los Angeles, Cal.; *now President of Bankers Bond and Mortgage Company, and President Winslow Gas, Light and Heat Company, Los Angeles.*

1917-18, District Inspector of precinct organizations for Liberty Loan, Red Cross and United War Work Campaigns.

M. Janet Stuart, April 18, 1914.
Amy Lyon, b. August 23, 1915.
Marjorie Lyon, b. January 16, 1917.

WILLIAM WADE MC ADAMS, A.B.

(a) 7921 Inglenook Place, Wilkinsburgh, Pa.
(b) 747 Union Arcade Building, Pittsburgh, Pa.

LAWYER.
[Born January 8, 1874. Son of John McAdams and Margaret Wade McAdams. Prepared for Princeton at Mount Pleasant Institute, Mount Pleasant, Pa.]

After leaving Princeton in 1898 entered Washington and Jefferson College at Washington, Pa., graduating in June 1903 with degree of A.B. Attended Pittsburgh Law School and since his admission to the Bar has been practicing law in Pittsburgh. *Now with the firm of Reed, Smith, Beale & Shaw, Pittsburgh, Pa.*

1917-18, Legal Adviser of Local Draft Board in Pittsburgh.

M. Nina M. Linhart, April 17, 1919.

JAMES CLARK MC AFEE, A.B.

(b) Brockton Gas Company, Brockton, Mass.
(c) Port Royal, Pa.

CIVIL ENGINEER.
[Born September 26, 1878. Prepared for Princeton at Mifflin Academy.]

For several years after graduation was employed with the Pipe-Line Department of the Standard Oil Company, principally in Kansas and Oklahoma; *since then he has been with the Brockton Gas Company of Brockton, Mass.* The only information regarding "Mac" which has been procured in the past ten years has been obtained from Arthur Bates and Cap Schaff, as "Mac" has persistently refused to answer Secretarial communications.

CHARLES ALPHEUS MC CLURE, A.B., LL.B.

(a) 1014 South 46th Street, Philadelphia, Pa.
(b) 611 Chestnut Street, Philadelphia, Pa.

LAWYER.
[Born July 5, 1878, at Bellefonte, Pa. Son of James Irwin McClure and Thersie Ianda Hall McClure. Prepared for Princeton at Bellefonte (Pa.) Academy.]

1901-04, supervising teacher in the Philippine Islands; 1904-07, law student at University of Pennsylvania Law School, receiving degree of LL.B.; *since then practicing law in Philadelphia, for a time with the firm of Peck, Shields & Clark, and recently for himself.*

M. Henrietta Spratt Adams, June 10, 1914.

AUGUSTUS GROSS MAC CONNELL

(b) 232 Fifth Avenue, Pittsburgh, Pa.

BUSINESS.
[Son of Thomas MacConnell. Prepared for Princeton at Shadyside Academy, Pittsburgh, Pa.]

After leaving Princeton in 1898, was for two years with the Carnegie Steel Company at Pittsburgh, Pa.; then in the real estate business; after which he was in the contracting business with Reisinger Prather Company. He was subsequently with the Morris County Traction Company, Morristown, N. J., *and since 1919 has been with Cruikshank & Company, Pittsburgh, Pa., consulting engineers in the glass industry.*

1917-19. In April 1917 enlisted in the 5th (later the 15th) Engineers U. S. A. as private. Sailed overseas in June 1917; promoted to sergeant; was seriously injured in collapse of hospital building under erection in Chateau-Thierry sector; upon his recovery was sent to an officers training camp, and was recommended for a commission. Returning to the United States in April 1919, he was assigned to Red Cross work at Camp Upton, and upon his discharge became one of General O'Ryan's aides in organizing the American Legion in New York State and City.

M. Rosalind Wood, December 3, 1901.

JOHN MC CURDY, A.B.

(b) Care of "Daily News," St. Paul, Minn.

JOURNALIST.
[Born October 30, 1878, at Youngstown, Ohio. Son of John McCurdy and Mary T. McCurdy. Prepared for Princeton at Youngstown (Ohio) High School.]

Since graduation with the "St. Paul Daily News," being successively reporter, telegraph editor, assistant managing editor and later news editor, and also editor of the "Rural Weekly." No information has been obtained recently with regard to his present position.

M. Marion G. Sasseen, March 1, 1912.

CLEMENT V. MC KAIG

(a) 4185 Bayard Street, Pittsburgh, Pa.
(b) Carnegie Building, Pittsburgh, Pa.

STEEL BUSINESS.
[Son of T. B. McKaig. Prepared for Princeton at Kiskiminetas School.]

Since leaving Princeton in 1900 the secretarial records are blank as to Spike's activities, except that for a time he was ranching at Medora, North Dakota, and at some later time was employed by the Carnegie Steel Company in its Sales Department. *A recent inquiry indicates that he is still in the sales department of the Carnegie Steel Company.* However, in 1920 he contributed to the Endowment Fund, so we must assume that he has *some* interest in Princeton.

M. Alice Roberta McKay (date of marriage unknown).
Eva M. McKaig (date of birth unknown).

JAMES CRAIG MC LANAHAN, A.B., LL.B.

(a) Baltimore Club, Baltimore, Md.
(b) Maryland Casualty Tower, Baltimore, Md.

Lawyer.

[Born April 28, 1881, at Baltimore, Md. Son of Samuel McLanahan and Maud Imbrie McLanahan. Prepared for Princeton at Lawrenceville.]

1901-03, attended University of Maryland Law School, and admitted to Maryland Bar in 1903. *Since 1913 he has been practicing law in Baltimore;* 1910-15, Assistant U. S. Attorney for District of Maryland. *Now member of law firm of France, McLanahan & Tozer, Baltimore.*

August-September 1915, Plattsburg; June-October 1916, in Federal Service with Battery A, Maryland National Guard of which he was senior 1st Lieutenant; April 1917, commissioned Captain Field Artillery Maryland National Guard; July 23, 1917, called into Federal service and detailed to School of Fire, Fort Sill, Okla.; graduated September 15, 1917, and continued at Fort Sill as instructor and later as Assistant Director in the Department of Firing and Gunnery until August 28, 1918; becoming Major on May 28, 1918. September 1, 1918, assigned to staff of Major-General William B. Snow, Chief of Field Artillery, Washington, as Enlisted Personnel Officer, having charge of matters pertaining to the distribution and training of "specialists" for field artillery; September 28, 1918, promoted Lieutenant-Colonel F. A.; honorably discharged January 3, 1919.

JAMES HAMMOND MC LEAN

(a) 75 Franklin Street, Morristown, N. J.
(b) 55 Liberty Street, New York City.

Insurance.

[Born on November 6, 1879. Son of George Hammond McLean and Harriet A. Dater McLean. Prepared for Princeton at Cutler School, New York City.]

After leaving Princeton in 1900 was at Columbia for a brief period, and then entered the employ of the Citizens' Fire Insurance Company in New York. Since 1902 in the insurance business in New York City and *now President of McLean & McLean and Pease & Elliman Agency, Inc.*

June 1916, enlisted in Plainfield Troop, N. J. National Guard, and served on Mexican Border; October 1917, commissioned First Lieutenant, Aviation Section of Signal Corps, and stationed at Aviation Field No. 2, Garden City, N. Y.; August 1918, commissioned Captain; August 17, 1918, sailed overseas, assigned to East Columbey Airdrome, Columbey les Belles, France, as Adjutant, and later as Commanding Officer; discharged February 1919.

M. Cecil Boardman, November 17, 1903.
James Monroe McLean, b. November 7, 1904.
James Hamond McLean, Jr., b. August 9, 1909; d. February 21, 1919.

JOHN MC WILLIAMS, JR., A.B.

(a) 1207 South Pasadena Avenue, Pasadena, Cal.
(b) 305 St. Louis Block, Pasadena, Cal.

Real Estate.

[Born October 26, 1880, at Odell, Ill. Son of John McWilliams and Clara Dana McWilliams. Prepared for Princeton at Lake Forest (Ill.) Academy.]

1901-09, Assistant Cashier and then President of the State Bank of Odell, Ill. *Since 1909 engaged in real estate investments in California.*

Regional Trustee, Princeton University, 1919-22.

July-August 1916, attended Military Training Camp at Monterey, Cal.; August 29-December 11, 1918, enlisted as private in 11th Training Battery, Field Artillery, Central Officers' Training School, Camp Zachary Taylor, Ky. Discharged on December 11, 1918, with rank of Captain in Field Artillery Reserve Corps. 1917-18, Chairman Pasadena Chapter American Red Cross.

M. Carolyn Weston, January 21, 1911.
Julia Carolyn McWilliams, b. August 15, 1912.
John McWilliams, III, b. August 27, 1914.
Dorothy Dean McWilliams, b. April 21, 1917.

GEORGE WILLIAM MARQUE MAIER, B.S., M.S.

(a) Avery House, Hightstown, N. J.
(b) Peddie Institute, Hightstown, N. J.
(c) Box 583, Avoca, Iowa.

TEACHING.
[Born January 10, 1879, at Avoca, Iowa. Son of George Maier and Emma Rohlfs Maier. Prepared for Princeton at Avoca High School.]

1901-02, post-graduate student Princeton University; 1902-04, teaching in Syrian Protestant College, Beirut, Syria; 1904-07, instructor in mathematics and physics in University School for Boys, Chicago, Ill.; 1907-09, instructor in mathematics and science University School for Boys, Louisville, Ky.; 1909-19, instructor in mathematics and Junior Officer in Polytechnic Preparatory School, Brooklyn, N. Y.; 1917-18, instructor in mathematics Blake School, Minneapolis, Minn. *Since 1919, teaching mathematics at Peddie Institute, Hightstown, N. J., and during the past year also Lecturer on Modern Drama.*

July-December 1918, instructor in mathematics for candidates for Naval Ensigns' Schools and Officers' Training Camps at Y. M. C. A. in Minneapolis, Minn.

ADDISON GRAHAM MARR, B.S.

(b) 125 West 75th Street, New York City.
(c) Shamokin, Pa.

OPERA SINGER.
[Born June 15, 1877. Son of A. G. Marr '66. Prepared for Princeton at Shamokin (Pa.) High School.]

1901-03, student in School of Architecture, Columbia University; 1903-07, with Clinton & Russell, architects in New York City. During the time he was studying architecture and practicing as an architect he was also cultivating his voice with such success that in 1908 he secured an engagement with an opera company which took him abroad. From 1909 to 1913, he was with the Moody-Manners Grand Opera Company of England. In 1913, he returned to America and has been under engagement at various times with the Chicago Opera Company, the Boston Opera Company and the Aborn Opera Company. *At present he is with the San Carlo Opera Company and is appearing in "Lohengrin" as Telramund, and in "Madame Butterfly" as Sharpless, at the Manhattan Opera House in New York.*

DWIGHT MARVIN, A.B., A.M., LL.B.

(a) 1567 Tibbits Avenue, Troy, N. Y.
(b) Troy "Record," Troy, N. Y.

Editor.
[Born February 7, 1880, at Auburn, N. Y. Son of Dwight Edwards Marvin and Ida Norton Whitman Marvin. Prepared for Princeton at Germantown (Pa.) Academy.]

After leaving Princeton in 1898, entered Williams, graduating in 1901. Studied law at Albany Law School, receiving degree of LL.B. in 1903, and practiced law in Troy, until 1906. Entering journalism in 1906 as a reporter for the Troy "Times," in 1907 he became Assistant City Editor. *Since 1907 he has been connected with the Troy "Record," serving 1907-8 as Exchange Editor, 1908-15 as Associate Editor and from 1915 as Editor.*

1917-18, "Four-Minute Man," member committees on Soldiers' Welfare, Liberty Loan, Red Cross, etc., and particularly active through the "Record" in directing and molding sentiment in support of the Government.

M. Marion Hobbie, March 4, 1909.
Margaret Ingalls Marvin, b. December 25, 1909.
William Hobbie Marvin, b. July 1, 1912.
Marian Elizabeth Marvin, b. October 31, 1915.

SILAS BOXLEY MASON

(a) Dundreath Farm, Lexington, Ky.
(b) 504 Security Trust Building, Lexington, Ky.

Contractor.
[Born October 22, 1879, in Orange County, Va. Son of Horatio P. Mason and Samuella Bolling Mason. Prepared for Princeton at University School, Charlotteville, Va.]

After leaving Princeton in 1899, was for a time in the employ of Newport News Shipbuilding Company. *For more than ten years has been an officer of Mason & Hanger Company, general contractors, with principal offices at Lexington, Ky.* In April 1917, offered services to Council of National Defense to organize construction forces for work here or overseas. The offer was not accepted, but Si's company was selected to build Camp Zachary Taylor, Ky.; and subsequently also built the Gerstner Aviation Field at Lake Charles, La.; the Port Newark Terminals, Newark, N. J.; the Port Charleston Terminals, Charleston, S. C.; a large part of the Old Hickory Powder Plant at Nashville, Tenn., including a city complete with houses, stores, streets, etc., and over 100 miles of railroad for 35,000 people, who were to be employed in the powder plant. Si was directly in charge of most of these operations.

M. Rosa Johnston Tucker.

HARRY JOSEPH MATTHEWS, A.B.

(a) 1219 Calvert Street, Baltimore, Md.
(b) 21 East North Avenue, Baltimore, Md.

Automobile Salesman.
[Born September 22, 1875, at Baltimore, Md. Son of Henry C. Matthews and Minnie Byrn Matthews. Prepared for Princeton under tutor.]

From graduation until 1918 was in the lumber business, and for a greater part of the time a member of the firm of Thomas Matthews & Son. *Since 1919 has been in the automobile business with the Auto Outing Company of Baltimore, selling Buick cars.*

In 1918, with the Publicity Section of the Potomac Division of the Red Cross. One of his jobs was to tour West Virginia in a railroad car informing the people through speeches, exhibits, and moving pictures, just what the Red Cross was doing for the fellow "over there" and his family "over here." Also for a time a volunteer worker for the Department of Justice.

M. Louise Rood Freeman, June 14, 1901.
Harrison Belknap Matthews, b. November 28, 1904; d. July 29, 1920.
Harry Joseph Matthews, b. May 29, 1914.

LOUIS IUNGERICH MATTHEWS, A.B.

(a) 31 Berkeley Road, Merion, Pa.
(b) W. W. Longstreth, Inc., Rosemont, Pa.

BUSINESS.
[Born June 1, 1879, at Philadelphia, Pa. Son of Ezra Wallace Matthews and Mary Iungerich Matthews. Prepared for Princeton at De Lancey School, Philadelphia, Pa.]

1901-07, was in the coal business in Philadelphia for a time as President of the Western Pocahontas Coal and Lumber Company and an officer of the Big Coal Development Company; 1908 to about 1916 in the automobile business for a time in Washington and later in New York. *Since 1917, Vice-President of W. W. Longstreth, Inc., Rosemont, Pa.*

M. Agnes Arthur Ethel Crawford, May 1, 1902; d. June 15, 1905.
Louis Iungerich Matthews, Jr., b. October 4, 1903.
M. Hortense C. Tafel, June 12, 1907.
Ezra Wallace Matthews, b. November 22, 1909.

GEORGE MC KINLEY MATTIS, A.B.

(a) 203 North Prospect Avenue, Champaign, Ill.
(b) Illinois Traction Building, Champaign, Ill.

STREET RAILROADS.
[Born April 17, 1878, at Champaign, Ill. Son of Ross R. Mattis and Mary McKinley Mattis. Prepared for Princeton at Lawrenceville, N. J.]

During the fall of 1901 coached the Lawrenceville football team and then entered the employ of the Trevett-Mattis Banking Company of Champaign, Ill., where he remained until June 1905. *Since then he has been with the Illinois Traction Company, operating street railways, gas and electric light plants, etc.; for more than ten years has been Vice-President and Treasurer of that Company.*

1917-18, Chairman of the War Work Committee of the Champaign Chamber of Commerce, and accordingly up to his neck all through the war with all sorts of war activities.

M. Elsie Evans Curtis, October 16, 1909.
Molly Mattis, b. October 1, 1910.
Elsie Cora Mattis, b. July 4, 1914.

CHARLES GLEDHILL MEINKEN, B.S.

(a) 36 Hudson Avenue, Edgewater, N. J.
(b) Sherwood Company, Ridgefield, N. J.

Feather Business.

[Born August 8, 1879, at Jersey City, N. J. Son of Henry Meinken and Catharine Kolb Meinken. Prepared for Princeton at Hamilton Institute, New York City]

1902-04, with the New York Central Railroad; 1904-18, except for a brief interval, when he was in the real estate business, with the Vacuum Oil Company in New York City, for a time Assistant Manager of the New York office and later Assistant to the President of that Company; 1919, with the Northern Feather Company in Newark, N. J.; *since 1920, an officer, and now President and Secretary, of the Sherwood Company of Ridgefield, N. J., manufacturers of bedding, feathers and pillow supplies.* Also since graduation, an expert in the art of contributing joy to our class functions.

1917-18, member of the National Petroleum War Service Committee.

M. Ida Westervelt Topping Mueller, October 8, 1915.
Harriet Sherwood Meinken, b. November 18, 1917.

LOUIS O'NEILL MELLINGER, C.E.

(a) Slickville, Pa.
(c) 31 Taylor Street, Brookville, Pa.

Superintendent of Coal Mines.

[Born September 10, 1877, at Petrolia, Pa. Son of George McLaughlin Mellinger and Matilda Breckbill Mellinger. Prepared for Princeton at Kiskiminetas Springs School.]

1901-02, instructor civil engineering, Princeton University; 1902-03, with Buffalo, Rochester & Pittsburgh Railroad. Since 1903, in the coal mining business, 1903-06, with Buffalo & Susquehanna Coal Company at Du Bois, Pa.; 1906-08, Superintendent of Big Run (Pa.) coal mine of the Buffalo & Susquehanna Co.; 1908-09, prospecting for coal in Nova Scotia; 1909-14, Assistant Engineer and then Mine Superintendent, Allegheny River Mining Company at St. Mary's and Kittanning, Pa.; 1914-16, Mine Superintendent Brush Creek Coal Mining Company at Homer City, Pa. *Since 1916, with the Cambria Steel Company, for a time Superintendent of the Saltsburg Mines of that Company and more recently Superintendent of mines in the Slickville District.*

1917-18, engaged in an essential industry, i.e., producing gas coal for the Cambria Steel Company, which was largely employed on government work for the period of the War.

M. Florence Glenare Millin, June 10, 1909.
Frank Millin Mellinger, b. October 27, 1910.
Katharine Mellinger, b. November 4, 1913.
Robert Thomas Mellinger, b. November 4, 1913.

ARTHUR MESSITER

(a) 434 Madison Avenue, New York City.
(b) Hyatt Roller Bearing Company, Harrison, N. J.

Auditor.

[Born July 5, 1879, at Arlington, N. J. Son of Richard Platt Messiter and

Hannah Bloomer Messiter. Prepared for Princeton at Polytechnic Preparatory School, Brooklyn, N. Y.]

1901-11, in accounting department of American Locomotive Company, New York City; for a time auditor of Hale & Kilburn Company, Philadelphia, Pa., and later with the Bankers' Commercial Company, New York. *For some time has been Controller of Hyatt Roller Bearing Company, Harrison, N. J.*

1917-18, participated in Liberty Loan, Red Cross and Y. M. C. A. drives.

M. Linda Lawson, June 1, 1905.

WOODSON MORRIS MILES, LL.B.

(a) 724 East Exchange Street, Union City, Tenn.
(b) 313½ South First Street, Union City, Tenn.

Lawyer.
[Born November 11, 1877, at Jordan, Ky. Son of Charles William Miles and Mary Morris Miles. Prepared for Princeton at Union City (Tenn.) Training School.]

After leaving Princeton in 1899 studied law at Cumberland University, receiving degree of LL.B. in June 1900. *Since then has practiced law in Union City, Tenn.*

1917-18, participated in Liberty Loan drives, and acted as Legal Adviser of Union City Draft Board.

M. Stella Marie Launtz, September 11, 1905.
Charles William Miles, III, b. March 11, 1911.

ADAM MARION MILLER, A.B., A.M.

(a) 30 Linden Avenue, Brooklyn, N. Y.
(b) 335 Henry Street, Brooklyn, N. Y.

Dean, Long Island College Hospital.
[Born April 2, 1879, at Homewood, Pa. Son of Moses Miller and Angeline Carner Miller. Prepared for Princeton at Beaver College, Beaver, Pa.]

1901-03, Fellow in Biology, Princeton University; 1903-14, at Columbia University (College of Physicians and Surgeons): from 1903-09 as Instructor in Histology and Embryology, 1909-12, as Instructor in Anatomy, 1912-14, as Assistant Professor of Anatomy. *Since 1914 with the Long Island College Hospital and now Dean and Professor of Anatomy of that institution.* Fellow American Association for the Advancement of Science, Member of American Association of Anatomists and of New York Academy of Sciences. Author of "Text Book of Embryology," now in its 4th edition.

1917-18, classed as an "essential teacher in a medical school" and consequently held in the harness qualifying men for Medical Corps.

M. Sara Hicks Groff, November 3, 1903.

FRANK DANA MILLER, A.B.

(a) 42 Beard Avenue, Buffalo, N. Y.
(b) 888 Ellicott Square, Buffalo, N. Y.

President National Brake Company.
[Born June 24, 1878, at Tunkhannock, Pa. Son of Peter A. Miller and Frances Louise Dana Miller. Prepared for Princeton at Wyoming Seminary.]

1901-03, Assistant Principal of Tunkhannock High School; 1903-04, Principal of Greensburg (Pa.) High School. *Since then with the National Brake Company, Buffalo, N. Y., first as salesman, then as Treasurer, and from 1910 as President and Manager.*

1917-18, selling Liberty Bonds.

M. Louise Kilgore Peoples, October 25, 1906.
William Peoples Miller, b. November 22, 1907.
Louise Kilgore Miller, b. April 27, 1909.
Frank Dana Miller, Jr., b. August 24, 1910.
Richard Dana Miller, b. September 7, 1917; d. October 9, 1917.

HUGH MILLER, C.E.

(a) 2006 Columbia Road, N. W., Washington, D. C.
(b) George Washington University, Washington, D. C.

TEACHING.
[Born February 1, 1881, at Roselle, N. J. Son of Charles Dexter Miller and Julia Hope Miller. Prepared for Princeton at Leal's School, Plainfield, N. J.]

During part of year following graduation was instructor in civil engineering at Princeton University; 1902-03, engaged in private tutoring; 1903-08, first with Centennial Copper Company and later with Bright, Sears & Co., bankers, in Boston; 1909-15, Professor of Civil Engineering, Clarkson College of Technology, Potsdam, N. Y.; 1915-18, lecturer in Civil Engineering at The Rice Institute, Houston, Texas. *Now Professor of Civil Engineering at George Washington University, Washington, D. C.*

1917-21, Commissioned Captain of Engineers, Officers Reserve Corps on September 21, 1917, and called into active service on January 15, 1918. Jan. 20-April 15, 1918, attended Engineer Officers' Training School at Camp Lee, Va. April 20, 1918, assigned to Office of Chief of Engineers, Washington, D. C. September 17, 1918, appointed commanding officer 478th Engineers, relieved October 5, 1918; November 16, 1918, appointed commanding officer 488th Engineers; 1919, assigned as instructor to Engineers' Training School at Camp Humphreys, Va. 1920-21, in command of U. S. Engineer Office at Galveston, Texas.

M. Clara Hazeltyn Fay, November 2, 1904.
Francis Fay Milller, b. February 8, 1906.
Donald Hope Miller, b. July 3, 1907.

BENJAMIN BENTLEY MITCHELL

(a) Troy, Pa.

FARMING.
[Born September 18, 1877, at Troy, Pa. Son of B. B. Mitchell and Ellen Pomeroy Mitchell. Prepared for Princeton at Lawrenceville.]

After leaving Princeton in 1900, for a period was in the insurance and real estate business in Troy, Pa. *For some time past he has been engaged in farming at Troy, Pa.*

M. Jeanette Robinson, September 5, 1906.
Martha Nathalie Mitchell, b. May 31, 1907.

Princeton

Quindecennial 1901 Reunion

June 9-13, 1916

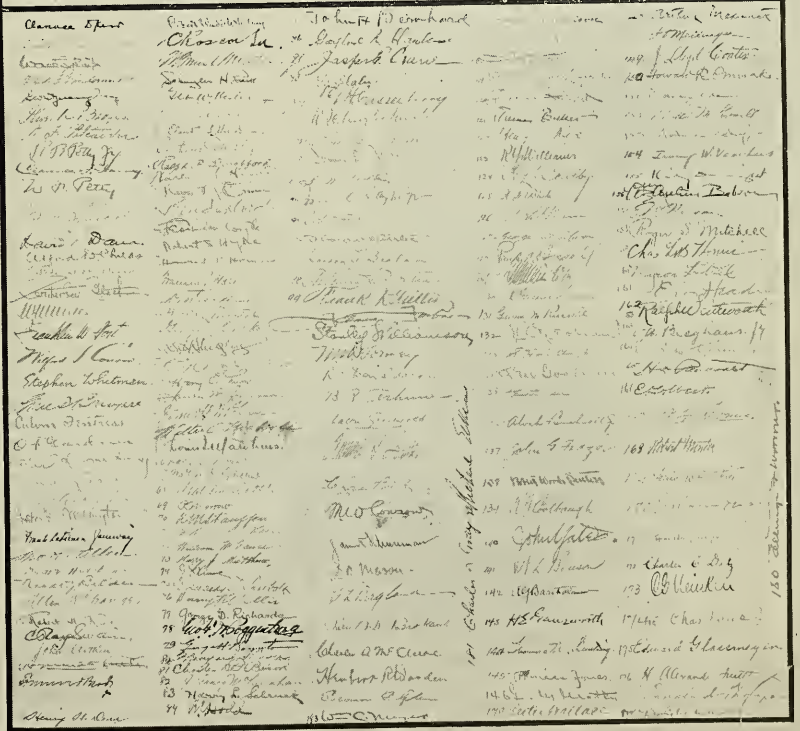

Princeton, 1901

Eighteenth Annual Reunion

June 13-16, 1919

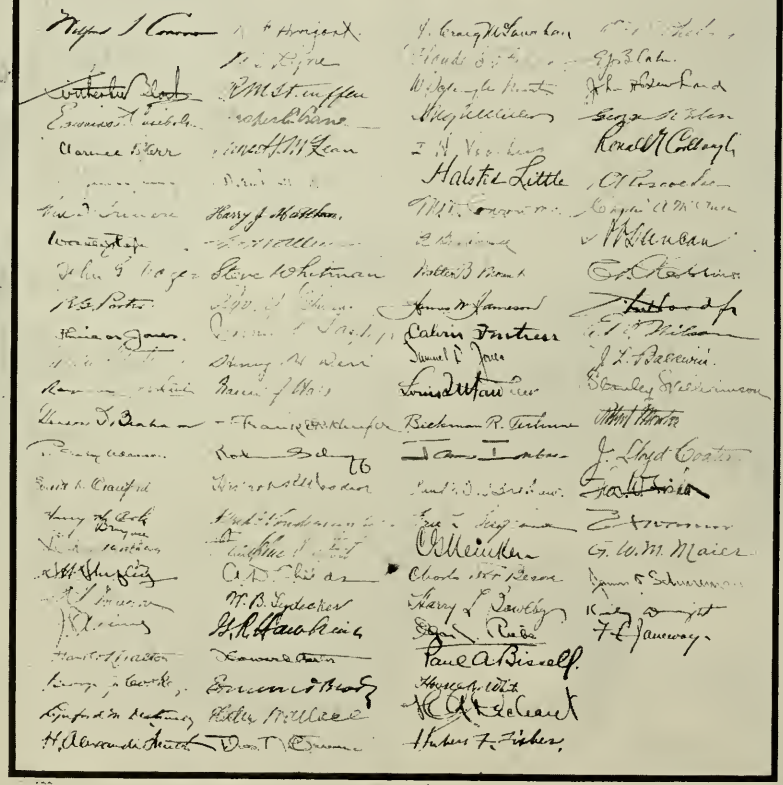

ROBERT MONKS

(a) 222 West 59th Street, New York City.
(b) 438 Broadway, New York City.

CONTRACTOR.
[Born December 23, 1875 in New York City. Son of John Monks. Prepared for Princeton under tutor.]

After leaving Princeton in 1899, was for a time in Wall Street, and then junior partner in the firm of Kennedy & Monks, contractors. *Since then he has been in partnership with his father in the firm of John Monks & Sons, contractors, New York City.*

1917-18, building shipyards at Bristol, Pa., and elsewhere for the United States Government.

M. Mary Reynolds Beal, November 27, 1915.

PRESTON KNOX MORROW, A.B.

(a) 61 South Munn Avenue, New York City.
(b) 456 Fourth Avenue, New York City.

IMPORTER.
[Born September 6, 1877, at Newark, N. J. Son of Elias F. Morrow and Mary Beech Smith Morrow. Prepared for Princeton at Lawrenceville.]

1901-18, in Accounting Department of New York Central and Hudson River River Railroad. *Since February 1920 with H. Galland & Company, Importers and Commission Merchants, New York City.*

July 1918-February 1919, with the Railroad Administration in Washington helping to run the railroads. February 1919-February 1920, with the Food Administration (U. S. Grain Corporation) at Minneapolis, Minn., helping to unfix the price of wheat.

M. Mabel H. Baldwin, February 3, 1910.
William Baldwin Morrow, b. November 28, 1910.
James Donald Morrow, b. October 24, 1912.
Mary Preston Morrow, b. January 19, 1917.

WALTER BARCLAY MOUNT, A.B., M.D.

(a) 21 Plymouth Street, Montclair, N. J.

PHYSICIAN.
[Born February 3, 1880, at New York, N. Y. Son of James Theodore Mount and Louise Inslee Mount. Prepared for Princeton at Lawrenceville.]

1901-05, student at College of Physicians and Surgeons, Columbia University, receiving degree of M.D., in 1905; 1905-08 interne at New York and Sloane Maternity hospitals; 1909, assistant physician Vanderbilt Clinic, New York. *Since 1909, practicing medicine in Montclair, N. J., and serving in various capacities at the Mountainside Hospital, now attending obstetrician of that hospital.* Member of American Climatological and Clinical Association, Clinical Society of the Oranges, etc.

July-August 1916, Medico-Military Training Camp, Plattsburg, N. Y.; August 17, 1917, Commissioned 1st Lieutenant Medical Reserve Corps; February 20, 1918-

December 19, 1919 on active service at U. S. A. Base Hospital, Camp Merritt, N. J., as assistant medical service, night medical officer, supervisor of clinical records, and registrar.

M. Frida Charlotte Bierhals, May 2, 1910.
Sophie Louise Mount, b. April 6, 1911.
Gertrude Harriet Mount, b. June 28, 1913.
Helen Claire Mount, b. October 8, 1915.

WALTER COON NICHOLS

(a) South Road, Poughkeepsie, N. Y.
(b) 129th Street and Park Avenue, New York City.

Real Estate.
[Born April 17, 1878, in New York City. Son of Adelbert Seth Nichols and Hannah M. Coon Nichols. Prepared for Princeton at Barnard School, New York City.]

After leaving Princeton in 1900 in the mantel, tile and grate business with his father, A. S. Nichols, until 1904. *Since then has been engaged in managing loft and storage properties in New York City.*

M. May Roberts Phelan, November 20, 1903.
Beatrice May Nichols, b. January 20, 1905.
Edwin Harvey Nichols, b. March 20, 1909.

HOWARD RUFUS OMWAKE, A.B., A.M.

(a) College Campus, Lancaster, Pa.
(b) Franklin and Marshall College, Lancaster, Pa.

Dean of Franklin and Marshall College.
[Born May 1, 1878, at Greencastle, Pa. Son of Henry Omwake and Eveline Beaver Omwake. Prepared for Princeton at Mercersburg (Pa.) Academy.]

1901-04, instructor in English and Bible, Syrian Protestant College, Beirut, Syria; 1904-08, head of Latin Department, Mercersburg Academy; 1908-09 instructor in languages, Peekskill Academy; 1909-19, head of Latin Department, Harrisburg Academy, Harrisburg, Pa. *Since 1919, Dean of Franklin and Marshall College, Lancaster, Pa.*

1917-18, Captain of district teams in Red Cross, United War Work and Y. M. C. A. campaigns, and participated in Liberty Loan Drives.

M. Frances Lauretta Geiger, June 20, 1906.
Henry Geiger Omwake, b. October 4, 1907.
Anna Evelyn Omwake, b. March 9, 1910.
Mary Katharine Omwake, b. October 19, 1911.

HOWARD DAVID PANCOAST, A.B.

(a) Latch's Lane, Merion, Pa.
(b) 1730 Chestnut Street, Philadelphia, Pa.

Merchant.
[Born March 25, 1878, at Camden, N. J. Son of David James Pancoast and Sarah Emma Abbott Pancoast. Prepared for Princeton at Friends' Central School, Philadelphia, Pa.]

1901-04, student at University of Pennsylvania Law School, and was admitted to the New Jersey Bar in 1904; 1904-06, practicing law in Camden, N. J. *Since 1907, has been engaged in the millinery business in Philadelphia.*

M. Kathleen Allen, April 12, 1905.
Howard David Pancoast, Jr., b. March 29, 1906.
Kathleen Pancoast, b. December 7, 1909.
George Allen Pancoast, b. February 27, 1911; d. October 6, 1914.
Louise Pancoast, b. April 25, 1913.
Margaret Pancoast, b. April 1, 1915.
Catharine Pancoast, b. December 13, 1916.

SCHUYLER HOWARD PARK

(a) 355 Columbia Avenue, Pomona, Cal.
(b) 101 North Towne Street, Pomona, Cal.

MERCHANT.
[Born February 5, 1880, at Cranford, N. J. Son of Noel Robertson Park and Edith Norwood Macy Park. Prepared for Princeton at Cranford (N. J.) High School and Pingry School, Elizabeth, N. J.]

1901-03, salesman of Cordley & Hays, New York City; 1903-04, with Royal Exchange Assurance Company, New York City; 1904-05, with manufacturing department, National Biscuit Company, New York City; 1905-10, orange growing at Pomona, Cal.; 1910-13, partner of Findlay Feed & Fuel Company, Pomona, Cal. In 1913 organized firm of Park & Lichty which for a time was engaged in the business of handling grain, mill feed, hay, etc., particularly specializing in the manufacturing of poultry feed. *Now operating the Park Feed Mill, which is engaged in manufacturing poultry feed designed to improve the lay and progeny of chickens.*

1917-18, member of home guard organization known as "Pomona Home Defense League"; District Captain for Liberty Loan, Red Cross and other war drives.

M. Elizabeth Robertson Blakeman, July 12, 1906.
Noel Robertson Park, b. January 12, 1915.
Schuyler Robertson Park, b. January 12, 1915; died March 25, 1915.
Rufus Blakeman Park, b. March 26, 1919.

ARTHUR H. PASFIELD

(b) Care Sam B. Hough & Co., Dwight Building, Kansas City, Mo.

BUSINESS.
[Son of George Pasfield. Prepared for Princeton at Lawrenceville.]

After leaving Princeton in 1898, was for a long period engaged in the real estate business in Springfield, Ill., and later was in business in Chicago. *Since 1919, he has been in business with Sam B. Hough & Co., Kansas City, Mo.* In spite of his apparent lack of interest in 1901 (he has not answered secretarial communications in twenty years) he made a substantial subscription to the Endowment Fund.

M. Elizabeth Houston, November 27, 1901.

CHARLES EDWARD PATTERSON, A.M.

(a) 215 West 91st Street, New York City.
(b) 120 Broadway, New York City.

Vice-President, General Electric Company.
[Born April 18, 1866, at New York, N. Y. Son of Thomas G. T. Patterson and Annette Crane Patterson. Prepared under tutor to enter Princeton in the fall of 1882, but was compelled for financial reasons to postpone entry until January 1900.]

1901-09, Controller of American Locomotive Company, with offices in New York City. *Since 1909, connected with the General Electric Company, for a time as Controller and recently as Vice-President.*

January-October 1918, in Washington, D. C., as member of staff of Hon. E. R. Stettinius, Assistant Secretary of War.

M. Jennie Lyon, June 5, 1889.
Ruth Lyon Patterson, b. May 4, 1893.
Edward Stuart Patterson, b. June 29, 1895.
Roger William Patterson, b. August 23, 1900.

WILLIAM THOMAS JAMES PEARSON

(a) 39 Seventh Avenue, Brooklyn, N. Y.

[Born March 21, 1879, at Brooklyn, N. Y. Son of Alexander Pearson and Sarah Mason Pearson. Prepared for Princeton at Boys' High School, Brooklyn, N. Y.]

Since leaving Princeton in 1899, for a time was in the wholesale linen business, but he has been in poor health and hence has not been able to continue an active business career.

WILLIAM MC KELVEY PEEBLES

(a) 7512 Penn Avenue, Pittsburgh, Pa.
(b) Bank of Pittsburgh, Pittsburgh, Pa.
(c) P. O. Box 1523, Pittsburgh, Pa.

Banking.
[Born May 13, 1879, at Pittsburgh, Pa. Son of William Peebles and Margaret McKelvey Peebles. Prepared for Princeton at East Liberty Academy.]

After leaving Princeton in 1899, was connected with the production department of the Westinghouse Electric and Manufacturing Company. *Since that time has been connected with the Bank of Pittsburgh.*

M. Lida Elizabeth Shaler, May 27, 1911.

ROBERT BLACKENEY PETTY, JR., A.B.

(a) 1009 Heberton Avenue, Pittsburgh, Pa.
(b) 1401 Berger Building, Pittsburgh, Pa.

Lawyer.
[Born July 19, 1879, at Pittsburgh, Pa. Son of Robert Blackeney Petty and Myra Frazer Petty. Prepared for Princeton at Shadyside Academy.]

1901-03, student at University of Pittsburgh Law School, admitted to Pennsylvania Bar in September 1903. Since then practicing law in Pittsburgh with his father, R. B. Petty, and his brother, W. F. Petty 1901, until the death of his father in 1911, *and since that time with his brother under the firm name of Petty & Petty.*

M. Gertrude McCandless, November 1, 1905.
Margaret Jane Petty, b. October 17, 1906.
Robert Blackeney Petty, 3rd, b. July 23, 1909.
William McCandless Petty, b. July 23, 1909.
John Frazer Petty, b. April 29, 1911.
Mary Gertrude Petty, b. January 23, 1915.

WILLIAM FRAZER PETTY, A.B.

(a) 2035 Beechwood Boulevard, Pittsburgh, Pa.
(b) 1401 Berger Building, Pittsburgh, Pa.

LAWYER.
[Born July 19, 1879, at Pittsburgh, Pa. Son of Robert Blackeney Petty and Myra Frazer Petty. Prepared for Princeton at Shadyside Academy.]

1901-03, student at University of Pittsburgh Law School, admitted to Pennsylvania Bar in September 1903. Since then practicing law in Pittsburgh, with his father, R. B. Petty, and his brother, R. B. Petty, Jr., 1901, until the death of his father in 1911, and *since that time with his brother under the firm name of Petty & Petty.*

M. Elizabeth Knox Shouse, May 26, 1914.

EDWIN FORREST PHELAN

(a) New Park House, Summit, N. J.
(b) 155 Park Street, Summit, N. J.

BUSINESS.
[Born July 31, 1879, at Jersey City Heights, N. J. Son of Edwin Forrest Phelan and Anna A. Phelan. Prepared for Princeton at Summit (N. J.) Academy.]

In 1901, went into the tea and coffee business in New York City. For the past few years has been in business in Summit, N. J.

M. Mary Elizabeth Muchmore, September 15, 1903; d. March 3, 1918.
Aline Forrest Phelan, b. November 27, 1905.

ROBERT FULTON PITCAIRN, A.B.

(a) 508 East Tenth Street, Tarentum, Pa.
(b) East Sixth Avenue, Tarentum, Pa.

TREASURER OF TARENTUM SAVINGS & TRUST COMPANY.
[Born September 3, 1877, at Derry, Pa. Son of Edward Pitcairn and Jennie Eleanor Fulton Pitcairn. Prepared for Princeton at East Liberty Academy, Pittsburgh, Pa.]

1901-03, with Keystone Coal & Coke Company; 1903-07, Mine Superintendent of Greenwich Coal and Coke Company; 1907-09, foreman at Duquesne Works, Car-

negie Steel Company; 1909-1912, Mine Superintendent of Jamison Coal & Coke Company, Forbes Road, Pa.; 1915-18, with the First National Bank of Cherry Tree, Pa., first as Clerk, then as Assistant Cashier and later as Cashier. *Since Jan. 1, 1918, Treasurer of The Tarentum Savings and Trust Company, Tarentum, Pa.* 1915, Clerk of Council and Secretary of School Board, Cherry Tree, Pa.; 1920, President of Allegheny Valley Chamber of Commerce.

1918, took prominent part in 3rd, 4th and 5th Liberty Loan campaigns in each of which Tarentum greatly oversubscribed its quotas.

M. Sarah Alice Keller, November 10, 1903.
Sarah Eleanor Pitcairn, b. February 19, 1905.
Mary Elizabeth Pitcairn, b. April 9, 1909.

STEPHEN HAINES PLUM, B.S.

(a) 536 Parker Street, Newark, N. J.
(b) 164 Market Street, Newark, N. J.

Real Estate and Insurance.

[Born January 18, 1877, at Newark, N. J. Son of Stephen Haines Plum and Mary Jane Runyon Plum. Prepared for Princeton at Newark (N. J.) Academy.]

For several years after graduation was with the Pemegewassett Power Company, of Franklin, N. H., after which he returned to Newark and entered the real estate and insurance business as a member of the firm of Geiser & Plum. *Now in the real estate and insurance business under his own name in Newark.*

1917-18, helped the draft boards in Newark, participated in the War Drives, and registered under the 1918 Selective Draft Service Act.

M. Blanche Devereaux, April 12, 1904.
Stephen Haines Plum, Jr., b. October 30, 1906.
Lucretia May Plum, b. December 30, 1907.
Mary Runyon Plum, b. October 5, 1910.

GEORGE FREDERICK WILHELMJ POGGENBURG, C.E.

(a) Sunset Cottage, Short Hills, N. J.
(b) 978 Broad Street, Newark, N. J.

Automobile Business.

[Born July 27, 1879, in New York City. Son of George L. F. Poggenburg and Johanna Fegeler. Prepared for Princeton at Columbia Grammar School, New York City.]

1901-03, successively with the New York Central and Hudson River Railroad, the American Bridge Company, and the New York Rapid Transit Subway; 1903-08, Supervising Engineer for the Custodis Chimney Construction Company; 1908-10, in the building construction business with M. W. Forney 1901, under the name of M. W. Forney Company; 1911-12, in the Automobile Department of the American Locomotive Company; 1912-20, respectively as salesman, Sales Manager, and Manager of Export Department, General Motors Truck Company. *Since then General Manager of the Nash-Newark Company, distributor of the Nash Company's products in the Newark district.*

1917-18, assisted in various War Drives, selling Liberty Bonds, War Savings and collecting for Red Cross.

M. Adele L. Contencin, January 31, 1905.
Audrey C. Poggenburg, b. November 8, 1906.

ROLAND GOODWIN PORTER, B.S.

(a) 319 South Chester Road, Swarthmore, Pa.
(b) Philadelphia Suburban Gas & Electric Company, Chester, Pa.

ENGINEER.

[Born May 4, 1879, at Reading, Mass. Son of Moses Goodwin Porter and Julia Hinckley Porter. Prepared for Princeton at St. John's School, Manlius, N. Y.]

1901-03, attended Polytechnic School at Munich, Germany; and took special course in gas industry at Karlsruhe; 1903-15, with Riter-Conley Manufacturing Company of Pittsburgh, Pa., first as Chemist, next as Resident Engineer, and later as Assistant Manager of Construction Work; 1915-17, Engineer of the Rockford Gas, Light, and Coke Company of Rockford, Ill. *Since January 1, 1918, Engineer of the Philadelphia Suburban Gas and Electric Company at Chester, Pa.* Member of American Gas Institute and Franklin Institute.

1917-18, working plants to capacity to produce power for essential industries working on war material for the government, and also to produce toluol, benzol and other bi-products required in the manufacture of explosives; participated in Liberty Loan Drives.

M. Frances Charlotte Porter, February 10, 1906.
Frances Porter, b. November 19, 1906.

P. CLINTON PUMYEA, B.S., M.D.

(a) 574 West End Avenue, New York City.

PHYSICIAN.

[Born November 8, 1880, at Hightstown, N. J. Son of Peter Berrien Pumyea and Mary Imlay Pumyea. Prepared for Princeton at Peddie Institute, Hightstown, N. J.]

1901-05, attended College of Physicians and Surgeons (Columbia University) New York City, receiving degree of M.D. in June 1905. 1905-07, interne in New York City Hospital. *Since 1907, has been practicing medicine at the address given above in New York City.*

1917-18, enrolled in Roosevelt Hospital Reserve Unit.

M. Pauline Schumacher, September 29, 1915.
P. Clinton Pumyea, Jr., b. August 14, 1916.
Elinore Dorothy Pumyea, b. June 14, 1920.

HENRY MEEKER REEVE, A.B.

(a) Maplewood Poultry Farm, Maplewood, N. J.

[Born March 29, 1879, at Newark, N. J. Son of Frederick C. Reeve and Emma J. Meeker Reeve. Prepared for Princeton at Newark (N. J.) Academy.]

1901-04, in business in New York City. *Since 1904, has been developing and managing the Maplewood Poultry Farm, at Maplewood, N. J.*

1917-18, participated in the various War Drives, and raised food to help win the War.

M. Harriet Augusta Williams, October 18, 1905.

PHILIP SIDNEY RICE

(b) Ancram Lead Mines, Columbia County, N. Y.
(c) Dallas, Luzerne County, Pa.

Mining.
Left Princeton in 1898. *At last accounts with Ancram Lead Mines, Columbia County, N. Y.*

June-December, 1917, in France with Section One, American Field (Ambulance) Service in Champaigne region, Verdun Sector and in the Vosges. Awarded Croix de Guerre and Army divisional citation for extreme bravery and distinguished service under fire at Verdun.

Is married and has two children.

ROBERT HINSDALE RICE, B.S.

(a) 165 Walnut Street, Hinsdale, Ill.
(b) 124 West Lake Street, Chicago, Ill.

Electrical Specialties.
[Born January 1, 1879, at Chicago, Ill. Son of Theodore Frelinghausen Rice and Edith Maud Rice. Prepared for Princeton at Princeton-Yale School, Chicago, Ill.]

1901-06, in coal business in Chicago with Fairmount Coal Company, H. W. Finch & Co., and C. M. Moderwell & Co. 1906-09, with Bourke, Rice Envelope Company of Chicago. *Since 1909 with the Solar Electric Company of Chicago, a manufacturer of electrical specialties, and now Secretary and Treasurer of that Company.*

1917-18, High Private and later Sergeant of Motor Transport Company G of the Hinsdale Home Guards; and expert Liberty Bond salesman.

M. Margaret Maison Pollock, October 16, 1907.
Edith Maud Rice, b. January 30, 1916.
Margaretta Rice, b. March 12, 1918.

GEORGE DICKSON RICHARDS, B.S.

(a) 1236 Madison Park, Chicago, Ill.
(b) 932 Washington Boulevard, Chicago, Ill.

Secretary and Treasurer, Chicago Casket Company.
[Born January 26, 1879, at Chicago, Ill. Son of John Thomas Richards and Mary Louise Dimmit Richards. Prepared for Princeton at Chicago (Ill.) Manual Training School.]

1901-03, with National Casket Company, Chicago; 1903-11, holding various positions on the editorial staff of "The World Today," becoming Managing Editor thereof. *Since 1911, with the Chicago Casket Company, and now Secretary and Treasurer of that Company.*

1917-18, Treasurer of the War Service Committee of the Casket Manufacturers' Association of America. Member Manufacturers' Committee Liberty Loan Drives, and Chairman Casket Manufacturers Division.

EDGAR CARLOS RIEBE

(a) 30 West 70th Street, New York City.
(b) 162 First Street, Jersey City, N. J.

Manufacturer and Importer of Chemical Products.
[Born October 17, 1880, at Chicago, Ill. Son of Gustave A. T. Riebe and Laura Bush Riebe. Prepared for Princeton at University School, Chicago, St. John's Military Academy, Manlius, N. Y., and Northwestern Academy, Evanston, Ill.]

After leaving Princeton in 1900, spent a year abroad travelling and studying at the University of Leipsig; 1901-02, with Swift & Co., Chicago. Since then has been President of E. C. Riebe & Co., importers and exporters of ores, New York City; Vice-President of the Vanadium Alloys Company; *is now President of the Import Chemical Company of Jersey City, N. J., and Treasurer of the General Metallic Oxide Company of New York City.*

September 1917-November 1918, on special assignment with the Military Intelligence Section of the General Staff, U. S. A., in the New York District.

M. Helen Starr Worthington, December 1, 1904.
Edgar Worthington Riebe, b. September 8, 1911.
Lionel Worthington Riebe, b. May 10, 1917.

CHARLES RANDAL ROBBINS, A.B.

(a) 150 Harrison Street, East Orange, N. J.
(b) 1301 Hudson Street, Hoboken, N. J.

Auditor.
[Born October 3, 1878, at Windsor, N. J. Son of George Randall Robbins and Anna Cobberley Robbins. Prepared for Princeton at Peddie Institute, Hightstown, N. J.]

1901-02, with H. M. Robinson Co., wholesale paper dealers; 1902-10, with American Locomotive Company, for a time in the office of Controller, C. E. Patterson, 1901, and later as travelling auditor; 1911-12, with Maxwell Briscoe Motor Company, Tarrytown, as factory accountant and auditor; 1913-18, with American Locomotive Company, for a time as Assistant to Vice-President in charge of Automobile Department, and later as assistant to Vice-President in charge of Accounting and Finance; *Since 1918 auditor of W. & A. Fletcher Company and Consolidated Iron Works, Hoboken, N, J., and Director of the first mentioned company.*

1918, with W. & A. Fletcher Company, marine turbine builders and operators of a ship-repair yard, working almost exclusively throughout the war on army, navy and emergency fleet vessels and equipment.

M. Georgiana Sexton McCord, October 19, 1904.
Elizabeth McCord Robbins, b. May 29, 1909.
M. Marion Behr, October 2, 1920.

JOHN HALDEMAN ROBBINS, A.B.

(a) 22 Malmains Way, Parklangley, Beckenham, England.
(b) 61 Threadneedle Street, London, E. C., England.

Insurance.
[Born March 20, 1880, at Media, Pa. Son of Rev. E. H. Robbins '68, and Sarah Barber Haldeman Robbins. Prepared for Princeton at Lawrenceville.]

1901-03, with National Mechanics Bank of Baltimore, Md. Since 1903 he has been in the insurance business in London, for a time with the British Branch of the Mutual Life Insurance Company of New York, and *more recently with the Life Department of the North British and Mercantile Insurance Company.*

M. Enid A. Everington, June 1, 1910.
Edgar Carmichael Robbins, b. March 22, 1911.
Mary Hyde Robbins, b. October 27, 1912.

FRANKLIN TINKER ROOT, B.S.

(a) Sagamore Street, Bronxville, New York.
(b) 239 West 39th Street, New York City.

Advertising.
[Born August 22, 1880, at Short Hills, N. J. Son of Charles T. Root and Elizabeth Sayles Root. Prepared for Princeton at Dearborn-Morgan School, Orange, N. J.]

After leaving Princeton in 1898, attended Massachusetts Institute of Technology, receiving degree of B.S. Spent a year with Buck Ewer in the dry goods business in Youngstown, Ohio. For many years was with the Root Newspaper Association engaged in the newspaper advertising business. *Recently he has been connected with the Dry Goods Economist.*

From February 13, 1918, until January 1, 1919, was in Washington as Assistant to the Director of the Bureau of Exports, War Trade Board.

M. Olive Schaff, December 16, 1905.
Louis Root, b. November 7, 1906.
Charles W. Root, b. August 27, 1911.

GEORGE EBERSOLE ROSE, A.B.

(a) 6758 Bennett Avenue, Chicago, Ill.
(b) Wisconsin Steel Company, Chicago, Ill.

Steel Manufacturer.
[Born March 26, 1878, at Mt. Pleasant, Pa. Son of Christopher John Rose and Mary Ebersole Rose. Prepared for Princeton at Mt. Pleasant (Pa.) Academy.]

1901-06, Assistant Superintendent of Edgar Thompson Blast Furnaces of the Carnegie Steel Company at Braddock, Pa.; *since 1906 with the Wisconsin Steel Company at South Chicago, Ill.; from 1906-09, as Superintendent of Blast Furnaces, 1909-12, as Assistant General Superintendent of the steel plant, and since 1912 as General Superintendent.* Member American Institute of Mining Engineers and American Iron and Steel Institute.

1917-18, operated the Wisconsin Steel Works, and built at the request of the government a Bi-Product Coke Plant for the production of Benzol and Toluol; member of Company 16 of the Illinois Reserve Militia.

M. Ida Marie Sandles, October 12, 1904.
Suzanne Emily Rose, b. December 4, 1905.
Katharine Annabella Rose, b. September 15, 1907.
George Ebersole Rose, Jr., b. January 8, 1910.

PIERRE SANFORD ROSS, JR.

(a) 51 Alpine Street, Newark, N. J.
(b) 277 Washington Street, Jersey City, N. J.

ENGINEER.

[Son or P. S. Ross. Prepared for Princeton at Newark (N. J.) Academy.]

Since leaving Princeton in 1899, with P. Sanford Ross, Inc., contracting and dredging, Jersey City, N. J.

M. Helen E. Halsey, April 15, 1903.
Pierre Sanford Ross, III, b. January 25, 1907.
Winona Halsey Ross, b. July 31, 1911.

GORDON MAC GREGOR RUSSELL, A.B., A.M., B.D.

(a) 6 West Maple Street, Merchantville, N. J.

MINISTER.

[Born April 30, 1880, at Oyster Bay, N. Y. Son of Rev. Alexander G. Russell and Eliza Hoxie Norris Russell. Prepared for Princeton at Friends' Academy, Locust Valley, N. Y.]

1901-02, graduate student at Princeton University; 1902-05, teaching at Holderness School, New Hampshire and elsewhere; 1905-08, student at Princeton Theological Seminary, graduating with degree of B.D. in May 1908; 1908-09, student at University of Berlin (Germany) on travelling fellowship from Princeton Theological Seminary; 1909-14, assistant pastor, Cranford (N. J.) Presbyterian Church; 1914-17, assistant pastor Bethlehem Church, Philadelphia, Pa. *Since 1919, pastor of the Presbyterian Church of Merchantville, N. J.*

1917-19, with Y. M. C. A. Sailed overseas in May 1917, one of the early members of the 1901 Expeditionary Force; June and July 1917, with British troops in Essex, England; August 1917-December 1918, with American troops at first in Hampshire and later in charge of a large "Y" hut at Winchester, England; January 1919-May 1919, with American troops at Coblentz, Germany. Returned to U. S. A. in July 1919, after an absence of twenty-six months in war work.

RODMAN SCHAFF, A.B.

(a) Fitzwilliam, N. H.

[Born July 11, 1879, at Watertown, Mass. Son of Gen. Morris Schaff and Alice Schaff. Prepared for Princeton at Pittsfield (Mass.) High School.]

1901-02, with Thomas W. Lawson of Boston; 1902-06, with New England Telegraph and Telephone Company; 1906-08, Treasurer and Manager of the Otoko Company, Boston; 1909-12, with the Lynn (Mass.) Works of the General Electric Company; 1912-18, proprietor of the Applecock Farm at Fitzwilliam, N. H.; 1919-20, Secretary of the National Acceptance Corporation, Boston, Mass.; 1920-21, Production Engineer of the United Drug Company, Boston, Mass. *Now in the business of wholesale electric light fixtures in the New England district with headquarters at Keene, N. H.*

August 1918-January 1919, attended Field Artillery Central Officer Training School, Camp Zachary Taylor, Ky.

M. Elsie Coffin, September 28, 1907.
Rodman Schaff, Jr., b. November 24, 1908.
William Coffin Schaff, b. July 10, 1910; d. July 11, 1910.

HENRY LLOYD SCHENCK, A.B.

(a) 64 West Front Street, Red Bank, N. J.
(b) 120 Broadway, New York City.

Life Insurance.
[Born July 17, 1878, at Hightstown, N. J. Son of Samuel Mount Schenck and Mary Augusta Lloyd Schenck. Prepared for Princeton at Peddie Institute, Hightstown, N. J.]

Since graduation in the New York office of the Equitable Life Assurance Company; now connected with the Correspondence Bureau of that company in a senior capacity.

1917-18, was a member of the various Red Bank committees for all the War Drives, and participated in the active canvassing therefor.

M. Bertha Llewellyn Ward, December 23, 1901.
Grandin Ward Schenck, b. February 11, 1903.

JAMES PERCY SCHUREMAN, A.B., M.D.

(a) 92 Bayard Street, New Brunswick, N. J.

Physician.
[Born February 27, 1880, at Newark, N. J. Son of Howard Bishop Schureman and Stella Alice Hager Schureman. Prepared for Princeton at Newark (N. J.) Academy.]

1901-05, student in University of Michigan Medical School, receiving degree of M.D. in June, 1905; 1905-07, interne at City Hospital, Newark, N. J. *Since 1907, practicing medicine in New Brunswick, N. J.* Member Board of Directors of Middlesex General Hospital.

1918-19, commissioned June 22, 1918, First Lieutenant in Medical Corps, U. S. A., on active duty at U. S. General Hospital 22, Richmond, Va., from July 1918 to April 7, 1919. Recommended for promotion October 1918, which was held up by armistice. Upon discharge, in April 1919, promoted to Captain in Medical Reserve Corps.

M. Helen S. Underwood, October 19, 1910.
Helen Underwood Schureman, b. March 2, 1913.
James Schureman, b. February 18, 1915.

HOWARD SEELER SCHWARZ

(a) 115 Beechdale Road, Roland Park, Baltimore, Md.
(b) 3 South Street, Baltimore, Md.

Banker.
[Son of William Schwarz. Prepared for Princeton at Marston's School.]

Since leaving Princeton in February 1898, with firm of William Schwarz and Sons, bankers, Baltimore, Md.

M. Mary Louise Wilson, August 14, 1902.
William Schwarz, Jr., b. March 9, 1906.

SAMUEL HOWARD SHEPLEY

(a) 37 South Spring Street, Blairsville, Pa.
(b) 11 East Market Street, Blairsville, Pa.

Merchant.
[Born September 15, 1876, at Blairsville, Pa. Son of Howard Parsons Shepley and Lauretta Francis Purse Shepley. Prepared for Princeton at Kiskiminetas Springs School.]

Since leaving Princeton in 1899, has been in the drug business at Blairsville, Pa., and for more than ten years has owned and operated two stores.

1917-18, Four-minute speaker, and recruiting officer for U. S. Shipping Board; participated in War Drives in Blairsville.

M. Alice Weaver, June 1, 1903.

HOWARD ALEXANDER SMITH, A.B., LL.B.

(a) 118 Library Place, Princeton, N. J.
(b) Nassau Hall, Princeton, N. J.

Executive Secretary of Princeton University.
[Born January 30, 1880, at New York City. Son of Dr. Abram Alexander Smith and Susan Lehn Bender Smith. Prepared for Princeton at Cutler School, New York City.]

Summer of 1901, in office of Controller American Locomotive Company, New York City; 1901-04, student Columbia University Law School, receiving degree of LL.B. June 1904. Admitted to New York Bar in February 1904; 1904-05, practicing law with the Legal Aid Society, New York City; 1905-17, practicing law in Colorado Springs, Colo., and member of law firm of Smith & Knowlton during the latter part of that time. *Since the spring of 1919 has been at Princeton, at first as Chairman of the Committee on Organization and from June 1920 as Executive Secretary of the University.*

September-December 1917, County Food Administrator, El Paso County, Colo.; December 1917-December 1919, member of Mr. Hoover's Staff in the Food Administration at Washington and on the American Relief Administration; overseas June-August 1918, on special commission of Food Administration; since October 1919, member of Board of Directors and Executive Committee of European Children's Fund, being a part of the post-war activities of the American Relief Administration, with Mr. Hoover as Chairman.

M. Helen Dominick, June 21, 1902.
Helen Dominick Smith, b. March 16, 1903.
Marian Dominick Smith, b. April 13, 1905.
Howard Alexander Smith, Jr., b. November 3, 1909.

WILSON SCHUYLER SMITH, A.B.

(a) 244 East 49th Street, New York City.
(b) 52 Broadway, New York City.

Broker.
[Born January 30, 1880, at New York City. Son of Dr. Abram Alexander Smith and Susan Lehn Bender Smith. Prepared for Princeton at Cutler School, New York City.]

1901-04, with A. M. Kidder & Co., bankers, New York City; December 1904, became a member of New York Stock Exchange and associated with De Coppett & Doremus, of which firm he was a member until 1911. *Since 1911, for a time he was engaged in business for himself, but in recent years he has been a member of the Stock Exchange firm of Bramley & Smith, New York City.*

1917-18, during all Liberty Loan Drives served as Member of Committee in New York charged with the duty of making subscriptions coincide with subscribers' means.

M. Maud Knowlton, September 24, 1902.
Maud Knowlton Smith, b. June 22, 1903.
Schuyler Knowlton Smith, b. May 5, 1906.

RALPH MILTON STAUFFEN, C.E.

(a) 22 Plymouth Street, Montclair, N. J.
(b) 2 West 37th Street, New York City.

Merchant.
[Born December 5, 1877, at Tuscumbia, Ala. Son of Ernest Stauffen and Louise Habeler Stauffen. Prepared for Princeton at Stevens Institute.]

1901-02, student at Columbia University, New York City; 1902, with Filtration Works, City of Philadelphia; 1902-09, with Goodson Electric and Manufacturing Company, Providence, R. I.; 1909-10, with O. H. Perry Coal Company, Jersey City, N. J. Since 1910 in the dry goods business, for a time as purchasing agent with James McCreery & Co. and Lord & Taylor, New York City, later as President and Treasurer of Hahne & Co., Newark, and *now Secretary and Treasurer of the Associated Dry Goods Corporation, New York City.*

1917-18, participated in Liberty Loan and Red Cross Drives.

M. Jessie W. Perry, June 1, 1904.
Louise Stauffen, b. January 1, 1909.

THOMAS KIRKBRIDE STURDEVANT, B.S., A.M.

(a) 129 South Franklin Street, Wilkes-Barre, Pa.
(b) 506 Coal Exchange Building, Wilkes-Barre, Pa.

Architect.
[Born August 27, 1876, at Wilkes-Barre, Pa. Son of William Henry Sturdevant and Mary Letitia Thomas Sturdevant. Prepared for Princeton at Harry Hillman Academy, Wilkes-Barre, Pa. Entered Princeton with Class of 1898, but was taken sick in September 1894, and did not re-enter until September 1897.]

1901-04, student Columbia University School of Architecture, New York City, receiving degree of A.M. in June 1904; *since then has been practicing as an architect in Wilkes-Barre, successively being a member of the following firms:* 1905-09, Welsh & Sturdevant; 1909-14, Welsh, Sturdevant & Poggi; 1914-19, Sturdevant & Poggi, and *from 1920, Sturdevant & Foster.* Member American Institute of Architects.

1917-1918, served in Wilkes-Barre Home Guard, in Soldier's Canteen, and in War Drives.

ROBERT WOODS SUTTON, A.B.

(a) 4850 Ellsworth Avenue, Pittsburgh, Pa.
(b) 66 St. Nicholas Building, Pittsburgh, Pa.

LAWYER.
[Born May 7, 1879, at Pittsburgh, Pa. Son of John Anderson Sutton and Annie Gilchrist Woods Sutton. Prepared for Princeton at Shadyside Academy, Pittsburgh, Pa.]

1901-02, traveling abroad; 1902-04, student Pittsburgh University Law School; admitted to practice in June 1904. *Since then practicing law with the firm of Watson & Freeman, Pittsburgh, and a member of that firm since January 1, 1914.*

Aug. 16, 1918-September 28, 1918, attended Officers' Reserve Training School of the Carnegie Institute at Camp Carnegie; September 28, 1918-October 24, 1918, instructor in infantry drill S. A. T. C. of Carnegie Institute; October 1918, enlisted and accepted for Infantry Officers' Training Camp at Camp Fremont, Cal.; discharged November 1918.

CHARLES RAYMOND SWAIN, B.S.

(a) 69 Lincoln Park, Newark, N. J.
(b) Union Building, Newark, N. J.

INSURANCE.
[Born March 19, 1879, at Newark, N. J. Son of George Bryant Swain and Isabella Wildrick Swain. Prepared for Princeton at Newark (N. J.) High School.]

1901, in sugar business at Gramercy, La.; 1902-04, lumber business in Newark, member of firm of A. W. & C. R. Swain; 1905-16, member of firm of Swain, Allcock & Swain, wholesale lumber; *since then in the life insurance business with the Northwestern Mutual Life Insurance Company, Newark, N. J.* Member Essex County (N. J.) Board of Freeholders in 1919. *March 17, 1922, appointed Secretary of the New Jersey Board of Tenement House Supervision.*

1917-18, participated in Liberty Loan and Red Cross Drives in Newark.

M. Blanche Littell Thomas, June 12, 1907.
Charles Raymond Swain, b. September 17, 1908.
Rhoda Swain, b. September 9, 1912.

ROBERT FREDERICK SWIGART, A.B.

(a) 1237 South Van Ness Avenue, Los Angeles, Cal.

RETIRED.
[Born December 8, 1876, at Toledo, Ohio. Son of Jacob J. Swigart and Sarah Hammon Swigart. Prepared for Princeton at Lawrenceville.]

1901-03, law student in office of Chittenden & Chittenden, Toledo, and attending summer session of University of Michigan Law School; admitted Ohio Bar in June 1903; 1903-06, practicing law in Toledo with Chittenden & Chittenden. *Since then residing in California.* In spite of having to lead an inactive life because of poor health, Swi has made the long journey across the continent to our 10th, 15th, 18th and 20th Reunions, and avers that they do him more good than anything else possibly could.

M. Clara Mercereau, June 1, 1911.
John Jacob Swigart, b. June 7, 1912.
Sally Mercereau Swigart, b. April 27, 1914.

RALPH POWELL SWOFFORD, A.B.

(a) Fairland Heights, Independence, Mo.
(b) 817 Republic Building, Kansas City, Mo.

Banking.
[Born August 25, 1879, at Shawneetown, Ill. Son of James Jefferson Swofford and Fay R. Powell Swofford. Prepared for Princeton at Central High School, Kansas City, Mo.]

1901-07, with Swofford Brothers Drygoods Company, Kansas City; 1907-17, for a time with his father in the banking and real estate business under name of J. J. Swofford & Co., and later head of the firm of Ralph P. Swofford & Co., engaged in the development and sale of real estate, and Vice-President of the Gate City National Bank, Kansas City; November 1918 to early in 1919, with the National City Bank in New York City; 1919-20, Chicago representative of the National City Bank of New York. *Since October 1920, with Ames, Emerich & Co., investment bankers, for a time in Chicago, and more recently representative of that firm in Kansas City.*

In October 1917, became Assistant Federal Director of War Savings with offices in Washington, having charge of the War Savings campaign in nine middle western states until after the Armistice in November 1918.

M. Jewell Dorothea Wood, April 18, 1904.
Ralph Powell Swofford, Jr., b. February 3, 1905.
Elizabeth Swofford, b. June 25, 1908.
Benjamin Wood Swofford, b. December 28, 1910.

JAMES BURNS TAYLOR, JR., B.S.

(a) 425 Boyden Avenue, Hilton, N. J.
(c) Sharon Hill, Delaware County, Pa.

Chemist.
[Born May 5, 1879, at Upland, Pa. Son of James Burns Taylor and Mary Crooks Taylor. Prepared for Princeton at Peddie Institute, Hightstown, N. J.]

1901-02, student of Chemistry and Metallurgy at Freiburg, Germany; 1902-04, in charge of steel plant of Newport News Shipbuilding Company, Virginia; 1904-06, in charge of steel plant in Brooklyn Navy Yard; after that successively with Illinois Steel Company, Chicago; New York Telephone Company, New York; General Electric Company, Lynn, Mass.; Riverside Steel Castings Company, Newark, N. J., and American Telephone & Telegraph Company. *Since 1920 at Edgewood Arsenal, Edgewood, Maryland.*

M. Ella J. Moeller, July 11, 1920.

BEEKMAN RAMSEY TERHUNE, A.B., A.M.

(a) 45 Elmhurst Avenue, Trenton, N. J.
(b) Junior High School No. 2, Trenton, N. J.

High School Principal.
[Born July 10, 1880, at Saddle River, N. J. Son of Herman Terhune and Eliza J. Ramsay Terhune. Prepared for Princeton at Paterson (N. J.) Classical and Scientific School.]

1901-02, student at Teachers' College, Columbia University, New York City; 1902-

PRINCETON

Twentieth 1901 Reunion

June 17-20, 1921

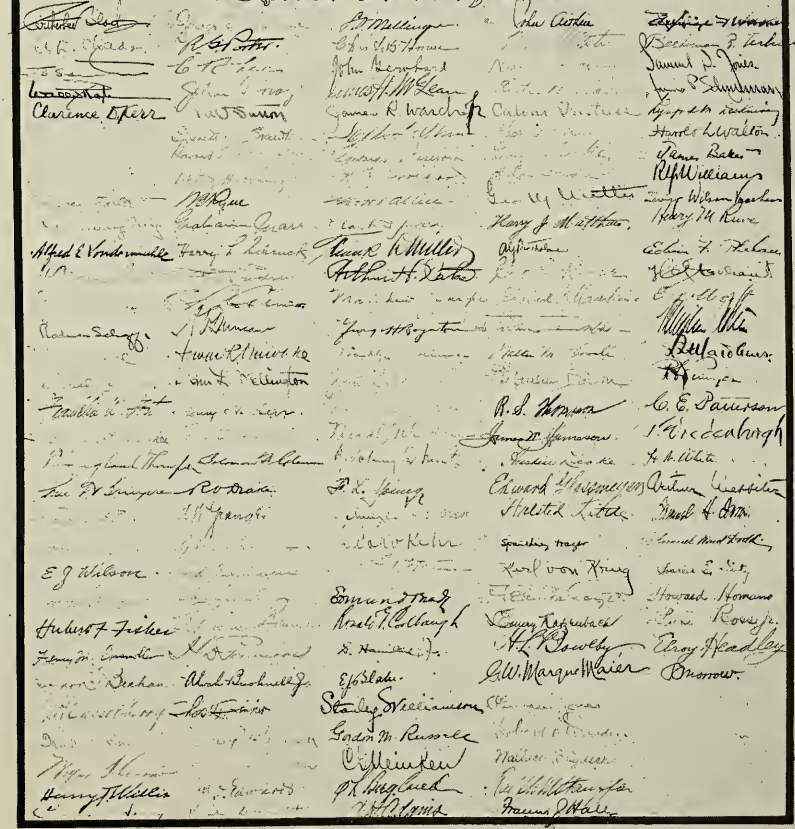

Robert Maurice Trimble, Jr., 1920

Henry A. Callahan, 1921

WINNERS OF THE 1901 MEDAL

03, teaching classics at Hackley School, Tarrytown, N. Y.; 1903-13, head of classical department, Trenton (N. J.) High School; 1913-17, Principal of Joseph Wood Grammar School, Trenton, N. J. *Since 1917, Principal of Carroll Robbins Junior High School, Trenton, N. J.*

1917-18, assisting local Draft Board and local Y. M. C. A., and participating in Liberty Loan, War Savings, Red Cross, Y. M. C. A. and War Work campaigns.

M. Margaret Calvin Forshay, June 25, 1902.
Margaret Demarest Terhune, b. February 15, 1912.
Elizabeth Ramsey Terhune, b. September 11, 1914.

LEWIS ADAMS THOMAS, JR., A.B.

(a) R. F. D. "B," Box 26A, Visalia, Cal.
(b) Visalia Union High School, Visalia, Cal.

TEACHING.

[Born May 19, 1880, at Rutland, Ill. Son of Lewis Adams Thomas and Marianna Reed Thomas. Prepared for Princeton at Shady Side Academy, Pittsburgh, Pa.]

1901-03, draughtsman successively with Westinghouse Electric & Manufacturing Company, Riter-Conley Mfg. Company and Westinghouse Air Brake Company; 1904, salesman, North American Investment Company; 1904-05, Assistant Principal Canonsburg (Pa.) High School; 1905-06, Assistant Principal Ambridge (Pa.) High School; 1906-09, Assistant Principal of California Military Academy, Santa Monica, Cal.; 1909-17, teaching Latin and Manual Training at Chico High School, Chico, Cal.; 1917-20, Principal Joint Union High School, Jackson, Cal.; *since September 1920, head of the Latin and French Departments in the Visalia (Cal.) Union High School.*

M. Grace Marie Elliott, June 11, 1903.
Lewis Adams Thomas, III, b. February 18, 1906.
Henry Elliott Thomas, b. June 19, 1908.

RALPH SOMERVILLE THOMPSON, A.B.

(a) 216 West 56th Street, New York City.
(b) Thompson-Barlow Company, 43 West 16th Street, New York City.

PUBLISHER.

[Born July 3, 1879, at Pittsburgh, Pa. Son of Rev. Charles L. Thompson (LL.D. Princeton) and Mary Forbes Thompson. Prepared for Princeton at Columbia Grammar School, New York City.]

Since graduation he has been engaged in the publishing business, being successively connected with Dodd, Mead & Company, in the publication of the International Encyclopedia; the Encyclopedia Britannica Company in Chicago: Hampton Advertising Company, of which he was Vice-President and Director; and the Searchlight Information Library Company. *He is now President of the Thompson-Barlow Company, the Thompson Feature Service, and the Corrective Eating Society, New York City.*

1917-18, District Captain for Liberty Loan and other War Drives.

M. Mary Baker, February 28, 1902.
Charles H. Thompson, b. November 2, 1902; d. November 4, 1902.
Mary Baker Thompson, b. March 3, 1904.
Henry Boyd Thompson, b. January 20, 1905.

THOMAS LANGLAND THOMPSON, A.B., LL.M.

(a) 464 Riverside Drive, New York City.
(b) 27 William Street, New York City.

Lawyer.
[Born April 16, 1868, at Christiania, Norway. Son of Thomas Thompson and Bertha Thompson. Prepared for Princeton at Wayland Academy, Beaver Dam, Wisconsin, and Colgate University. Entered Princeton in September, 1900.]

1901-04, student New York Law School, receiving degree of LL.B. in June 1903 and LL.M. in June 1904; 1905, practicing law with the firm of Alexander & Colby, New York City. 1905-20, he has been senior partner successively of the law firms of Thompson & Salisbury; Thompson & Ballantine; and Thompson, Laughman & Bailey. *Since 1920 he has been in practice by himself in New York City.*

1917-18, member of Norwegian Liberty Loan Committee, New York, and Chairman of that Committee in the drive for the third loan.

JAMES DEAN TILFORD

(a) 11 Gloucester Street, Boston, Mass.
(c) Care Adjutant General, U. S. Army, Washington, D. C.

Lieutenant-Colonel, United States Army.
[Born July 15, 1877, at Fort Lincoln, Neb. Son of Joseph Green Tilford and Cornelia Van Ness Dean Tilford. Prepared for Princeton under tutor.]

After leaving Princeton in 1899, entered U. S. Army, doing three years' service in Philippines and elsewhere. Became First Lieutenant, First United States Cavalry and was stationed at Fort Des Moines, Iowa. Subsequently appointed Captain and Quartermaster for a period of four years. Later was on duty in Havana, Cuba, in connection with the raising of the "Maine." At the outbreak of the war held rank of Major of Cavalry in the Regular Army, and was promoted to Lieutenant-Colonel, National Army and assigned to command of the 314th Ammunition Train, 89th Division. He was later promoted to Colonel. For a time he commanded the 314th Ammunition Train overseas, and was later appointed Munitions Officer of the 89th Division, serving in the St. Mihiel offensive, and in the Toul defensive sector. *He is now on duty in Boston as Federal Instructor with the Massachusetts National Guard, and has the permanent rank of Lieutenant-Colonel, Cavalry, U. S. Army.*

M. Helen M. Ferguson, July 17, 1912.
James Dean Tilford, Jr., b. January 17, 1921.

WILLIAM MC CLELLAN VANCE

(a) 1332 Woods Avenue, Colorado Springs, Colo.

[Born June 12, 1876, at Wheeling W. Va. Son of James Nelson Vance and Lillian McClellan Vance. Prepared for Princeton at Lawrenceville.]

After leaving Princeton in 1898, engaged in brokerage business in New York City, becoming a member of the Stock Exchange firm of Allen, McGraw & Co. in 1902, and was a member of the New York Stock Exchange from 1903 to 1919. Ill health has necessitated his leading an inactive life for many years, but his friends rejoice that he is greatly improved and that there is every hope for a

complete recovery. At present he is making an indefinite stay at the Hotel Brighton, Atlantic City.

1917-18, participated in work of local Liberty Loan and Red Cross Committees in Colorado Springs.

M. Martha Miller Mendel, June 8, 1909.
Marjorie McClellan Vance, b. October 9, 1910.
Louise Mendel Vance, b. February 8, 1912.
James Nelson Vance, b. September 8, 1914.

ALFRED EMANUEL VONDERMUHLL, A.B.

(a) 59 Warren Place, Montclair, N. J.
(b) Care Bernhard Scholle & Co., 14 Wall Street, New York City.

BANKING.
[Born October 2, 1879, at Basle, Switzerland. Son of Alfred Vondermuhll and Anna Hoffman Vondermuhll. Prepared for Princeton at Callisen's School, New York City.]

1901-03, with Darier & Co., bankers, Geneva, Switzerland; 1903-04, with A. Sarassin & Co., bankers, Basel, Switzerland; 1904-05, with Wm. Iselin & Co., bankers, New York; 1905-06, with Guarantee Trust Company; 1906-16, with A. Iselin & Co., bankers. *Since July 1916, with Bernhard, Scholle & Co., New York, investment bankers, for a time salesman, later Manager, and now in the Bond Department of that house.*

1917-19, First Lieutenant, New Jersey Militia Reserves; one of New Jersey's representatives on Central Liberty Loan Committee in New York, in charge of Montclair District First Liberty Loan campaign; in charge of Warren and Sussex Counties, N. J., for 2nd, 3rd, and 4th Liberty Loans, also translator of German newspapers in connection with Post Office intelligence work.

M. Mary Henderson Anderson, May 4, 1912.
Marie Louise Vondermuhll, b. July 1, 1913.
Anna Margaret Vondermuhll, b. May 22, 1915; d. August 13, 1916.
Barbara Vondermuhll, b. January 29, 1919.
Dorothy Vondermuhll, b. March 5, 1920.

KARL LOUIS VON KRUG, A.B., A.M., B.D.

(a) 2137 Keyes Avenue, Madison, Wis.
(b) Peabody, Houghteling & Co., Chicago, Ill.

BANKING.
[Born October 2, 1879, at Bloomingburg, Ohio. Son of Ferdinand Von Krug and Letitia Barnes Von Krug. Prepared for Princeton at Wyoming Seminary, Kingston, Pa.]

1901-02, teacher School of the Lackawanna, Scranton, Pa.; 1902-05, student Princeton Theological Seminary, graduating in 1905 with degree of B.D.; 1905-08, pastor of Lindale Presbyterian Church, Cleveland, Ohio; 1908-16, pastor of Presbyterian Church of East Stroudsburg, Pa.; 1916-21, pastor Presbyterian Church, Madison, Wis.; *since early in 1921 bond salesman with Peabody, Houghteling & Co., of Chicago.*

1917-19, Chaplain (with the rank of First Lieutenant) of the 356th Infantry,

89th Division, U. S. Army, but let Karl tell his own story as he wrote it from Schweich, Germany, in January 1919.

"1901 has arrived in Germany and is conducting herself in accordance with her high standard, and when you consider that Huddy occupied Germany years before Pershing and I thought of it you may know how high the standard is. I am with a Missouri and Kansas outfit and haven't discovered any other Princeton men. However, in those pre-historic days when you were young and attended Sunday School you remember hearing about 'the little leaven,' etc.

"Possibly this occupation of Germany reads like one of these flower strewing, 'welcome to our city' stunts, but let me tell the world that when you have hiked your shoes out from under you over northern France, through Belgium, Luxembourg, and various provinces of Deutschland, you know you have been on something besides a pleasure jaunt. It has been some hike, and I wasn't any bloomin' Colonel riding on a hawse, either. I *hiked!* and as the Colonel remarked—he uses very religious language at times—'It was a hell of a hike.'

"I am with the 356th Inf., 89th Division—not one of your S. O. S. Paris and Vice-ing outfits, but a real 'honest to goodness damned if they didn't, fighting outfit,' and here let me give you a little glimpse into the psychology of the conquering American soldat. You doubtless read of how the troops received the news of the armistice with tremendous cheers, etc.? Well, here is what I experienced. We had crossed the Meuse in the face of direct artillery and machine gun fire the night of the 10th and morning of 11th and were in the town of Autreville (the farthest advance of the allied troops) when the news came and the firing ceased. I didn't hear a single cheer, only this, 'Ain't this silence hell?' 'When do you think we'll go home?' Do you get the beauty of it, old chap? The job was done, nothing to get excited about—simply wondering when he could 'get his feet under mother's table' once more. Anyway, it is some little scrapping army that Uncle Sam sent across, and me, O, my, how it does want to get home! But, O, la! la! how I run on. Halt! Cease Firing!"

M. Agnes Faulds, October 2, 1906.
Ella Faulds von Krug, b. January 1, 1910.

IRVING WILSON VOORHEES, B.S., M.S., M.D.

(a) 133 22nd Street, Jackson Heights, Elmhurst, N. Y.
(b) 114 East 54th Street, New York City.

PHYSICIAN.

[Born April 28, 1878, at Griggstown, N. J. Son of Alfred I. Voorhees and Emily Suydam Voorhees. Prepared for Princeton at Princeton Preparatory School.]

1901-05, student of medicine, College of Physicians and Surgeons (Columbia University) New York City, receiving degree of M.D. in June 1905; received degree of Master of Science from Princeton University in 1905; *since then* (with the exception of spending 1911-12 in post-graduate study in Europe) *practicing medicine, specializing in eye, ear, nose and throat diseases.* 1913-16, Adjunct Professor of Otology in Fordham University; *Assistant Surgeon, Manhattan Eye, Ear and Throat Hospital; Chief Surgeon of Eye, Ear, Nose and Throat, at West Side Hospital.* Member of American Medical Association and Secretary of Eye, Ear, and Throat Section of the New York State Medical Association.

1917-18, Medical Consultant to Local Draft Board No. 153, New York; member of the Medical Advisory Board, Manhattan Eye, Ear and Throat Hospital; Aural Examiner for Recruiting Division Aviation Service.

M. Hazel Coleman, September 7, 1918.
Irving Wilson Voorhees, Jr., b. May 5, 1920.

PETER VREDENBURGH, II

(a) Freehold, N. J.

FARMING.
[Born May 19, 1879, at Jersey City, N. J. Son of James B. Vredenburgh '63, and Emily H. Van Voorst Vredenburgh. Prepared for Princeton at St. Paul's, Concord, N. H.]

After leaving Princeton, in 1898, engaged in brokerage business in New York City, becoming in February, 1904, a member of the New York Stock Exchange and of the firm of Lewis & Vredenburgh, brokers, New York City. In 1911 he went into the advertising busniess; *now for a number of years has been engaged in farming at Freehold, N. J.*

M. Virginia C. Baker, June 1, 1907.
James B. Vredenburgh, b. February 22, 1908.
Peter Vredenburgh, b. November 4, 1910.

LESTER WALLACE

(a) 190 Ridgewood Avenue, Montclair, N. J.
(b) 27th Street and North River, New York City.

IMPORTER.
[Born February 16, 1879, at Brooklyn, N. Y. Son of Lewis Wallace and Georgianna Wells Wallace. Prepared for Princeton at Harvard School, New York City.]

1898-21, in the spice importing business in New York City, for many years as a member of the firm of Old & Wallace, and more recently as Vice-President and Treasurer of Old & Wallace, Inc. *Since November 1921, Department Manager of Francis H. Leggett, importers of food stuffs and manufacturers of groceries, New York City.*

1917-18, member of Liberty Loan Committees of the Spice Trade.

M. Grace R. Quinby, April 30, 1903.
Donald Gardner Wallace, b. March 2, 1913.

HAROLD LORENZO WALTON, A.B.

(a) Llewellyn Park, West Orange, N. J.
(b) 132 Franklin Street, New York City.

PAPER MANUFACTURER.
[Born November 9, 1879, at East Orange, N. J. Son of David S. Walton and Mary A. Shove Walton. Prepared for Princeton at Lawrenceville.]

After graduation for several years with Smith & Reimer, brokers, New York City, then for a time in the iron and steel business with Sloan Howell & Co.,

New York. *For more than ten years with firm of D. S. Walton & Co., paper manufacturers, of which he is a member.*

1917-18, enlisted in the air service September 20, 1917; November-December 1917, attended Officers' Training School at Kelly Field, Texas; commissioned First Lieutenant January 1918, assigned to staff duty with air service in Washington, D. C.; promoted Captain September 28, 1918; honorably discharged December 6, 1918.

JAMES RICHMOND WARDROP, A.B.

(a) 301 Frederick Avenue, Sewickley, Pa.
(b) Union Bank Building, Pittsburgh, Pa.

FIDUCIARY.
[Born June 29, 1881, at Edgeworth, Pa. Son of Robert Wardrop, and Agnes Miller Wardrop. Prepared for Princeton at Sewickley (Pa.) High School.]

1901-05, with N. Holmes & Sons, private bankers, Pittsburgh, Pa. 1905-15, partner in Holmes, Wardrop & Company, Pittsburgh, Pa.; 1915-20, partner in Holmes, Bulkley and Wardrop, both of which dealt in investment securities. *At present Receiver for American Flexible Stay Bolt Company, and Trustee of the Estate of Gilbert T. Rafferty.*

1917-19, January 18, 1918, enlisted as private, 60th Regiment Coast Artillery Corps; April 6, 1918, assigned to 4th Officers' Training Camp, Fortress Monroe, Va.; June 26, 1918, commissioned 2nd Lieutenant, C. A. Sailed for France July 18, 1918; September 14, 1918, graduated School Heavy Artillery, Angiers, France; November 1, 1918, assigned to 54th Regiment C. A. C.; March 15, 1919, honorably discharged at Camp Devens, Mass.

M. Agnes M. Rodgers, November 1, 1919.
Adelaide Rodgers Wardrop, b. August 21, 1920.
Frederick Rodgers Wardrop, b. February 24, 1922.

ELTINGE FOWLER WARNER, JR., B.S.

(a) 350 Park Avenue, New York City.
(b) 25 West 45th Street, New York City.

PUBLISHER.
[Born November 23, 1878, at St. Paul, Minn. Son of Eltinge Fowler Warner and Helen Josephine Thompson Warner. Prepared for Princeton at Andover.]

1901-02, in business in St. Paul, Minn.; 1902-06, General Manager "Pearson's Magazine," New York City. *Since 1906 Publisher of "Field and Stream," a magazine of outdoor sports; since 1914 publisher of "The Smart Set"; President and Treasurer of Les Boulevards Publishing and Intercontinental Publishing Companies; Vice-President Town and Country Films Corporation and of Zane Grey Pictures Corporation.*

1917-18, Inspector of Zone 3, American Protective League, a volunteer organization operating under direction of the Department of Justice.

M. Ruth Lois Eaton, May 2, 1908.
Lois Warner, b. January 20, 1922.

MYRON LOWENSTEIN WEIL, A.B.

(a) 1890 Seventh Avenue, New York City.
(b) 51 Exchange Place, New York City.

BROKER.
[Born March 9, 1878, at Wilkes-Barre, Pa. Son of A. B. Weil and S. L. Weil. Prepared for Princeton at Harry Hillman Academy.]

1901-02, in building and mining business in Wilkes-Barre, Pa. *Since then in the stock brokerage business in New York City.*

1917-18, participated in Liberty Bond campaigns in New York City; two members of office in military service.

M. Rebecca Guchmann, September 2, 1915.
Janet Weil, b. October 21, 1916.

JOHN LOUIS WELLINGTON, B.S.

(a) Cumberland, Md.
(b) Citizens' National Bank, Cumberland, Md.

BANKING.
[Born May 20, 1878, at Cumberland, Md. Son of George Louis Wellington and Lina Charlotte Lear Wellington. Prepared for Princeton at Allegheny County Academy, Cumberland, Md.]

Since graduation has been with the Citizens' National Bank of Cumberland, Md. He has also been Treasurer of Allegheny County, Md., for more than ten years.

M. Helen Gordon Wiley, April 15, 1903.
George Louis Wellington, II, b. May 8, 1904.
Huldah Helen Wellington, b. January 30, 1907.
Louise Cumley Wellington, b. August 30, 1912.

RALPH WENTWORTH, A.B.

(a) 873 Townsend Avenue, New Haven, Conn.
(b) New Haven General High School, New Haven, Conn.

TEACHING.
[Born February 19, 1878, at Pittsfield, Mass. Son of George Milnor Wentworth and Alice Kate Hall Wentworth. Prepared for Princeton at Pittsfield (Mass.) High School.]

1901-05, teaching in Somerset, Bermuda; 1905-06, attending Yale Graduate School. *Since 1905, teaching mathematics in New Haven General High School and now Assistant Principal thereof.*

1917-18, participating in and contributing to Y. M. C. A., Red Cross, Liberty Loan, War Saving, Blind Relief, Navy League Relief, etc., campaigns.

M. Helen Esther Tomlinson, December 27, 1911.
John Hall Wentworth, b. May 15, 1914.

EDGAR LEE WEST, A.B., M.D.

(a) 443 East State Street, Trenton, N. J.

PHYSICIAN.

[Born November 14, 1879, at Hamilton Square, N. J. Son of James Coleman West and Mary Coleman Lee West. Prepared for Princeton at State Model School, Trenton, N. J.]

1901-05, student University of Pennsylvania Medical School, graduating in June 1905 with degree of M.D.; 1905-06, interne at St. Francis Hospital, Trenton; *Since then practicing medicine and surgery in Trenton, N. J., and now Surgeon of St. Francis Hospital, Trenton.* Member and Past President Medical Society, American Medical Association, and N. J. State Surgical Society.

1918-19. On October 15, 1918, commissioned Captain Medical Corps, and stationed until December 20, 1918, at Camp Devens, Mass.; from then, until discharged on June 15, 1919, stationed in Coast Defenses, Narragansett Bay.

HOWELL NORTH WHITE, A.B., A.M.

(a) Lakeville, Conn.
(b) The Hotchkiss School, Lakeville, Conn.

TEACHING.

[Born August 30, 1877, at Downsville, N. Y. Son of William F. White and Maria North White. Prepared for Princeton at Walton (N. Y.) High School.]

1901-03, Special Fellow in Latin, Princeton University, receiving Master of Arts degree in 1903; 1903-05, instructor in Latin, Princeton University; 1905-15, Master of Latin at The Hill School, Pottstown, Pa.; 1915-19, Assistant Head Master Riverdale Country School, Riverdale, N. Y. *Since September 1919, Master of Latin at The Hotchkiss School, Lakeville, Conn.*

1917-18, had charge of Liberty Loan campaigns at Riverdale Country School, in which the School made a very fine record.

M. Eleanor Schureman Davidson, July 27, 1907.
Howell North Whte, Jr., b. February 24, 1911.
George Davidson White, b. September 10, 1912.

STEPHEN FRENCH WHITMAN, A.B.

(a) University Club, Los Angeles, Cal.
(c) Care Garfield Safe Deposit Company, 200 Fifth Avenue, New York City.

AUTHOR.

[Born January 10, 1880, at Philadelphia, Pa. Son of Rowland Whitman and Jeanette Tresize Whitman. Prepared for Princeton at Lawrenceville.]

1901-04, with New York "Evening Sun" in various capacities. *Since then he has been engaged in writing with very notable success.* "Predestined," "The Isle of Life," a book of short stories about two battleships sailor men, "Children of Hope," are some of his productions, while his latest in print is "Sacrifice." Recently, having become one of the "Sun Kist Sons" of Southern California, he has also been writing moving picture scenarios, so you may expect to see playettes written by "Steve" and produced by "Pen."

May 1918-19; commissioned Ensign in the U. S. Navy in May 1918, and assigned to the office of the Chief Cable Censor in Washington, where he was stationed until the end of the war.

GEORGE BYRON WHITMORE, M.D.

(a) 61 Claremont Avenue, Mount Vernon, N. Y.
(b) U. S. Navy Department, Washington, D. C.

Lieutenant Commander, Medical Corps, U. S. Navy.
[Son of D. W. Whitmore. Prepared for Princeton at Halsey School, New York City.]

After leaving Princeton in 1899, studied medicine in Jefferson Medical College, Philadelphia, receiving degree of M.D. in June 1903. 1903-05, interne Bellevue Hospital, New York; 1905-08, practicing medicine in Mount Vernon, N. Y. *In 1908 he entered the medical service U. S. Navy, and is now Surgeon with the rank of Lieutenant Commander.* At last accounts he was on the U. S. S. "Pittsburgh" with the Mediterranean squadron. Member of American Medical Society and Society of Military Surgeons.

1917-18, served on board the U. S. S. "Vermont" with the Atlantic Fleet, and during the period when troops were being sent overseas was Senior Surgeon on the U. S. S. "Kroonland."

M. Bertha Mae Daggett, June 26, 1902.
George Byron Whitmore, b. February 1, 1905.

ROBERT YOUNG WILLIAMS, A.B., M.E.

(a) 903 Clay Avenue, Scranton, Pa.
(b) 434 Wyoming Avenue, Scranton, Pa.

Coal Operator.
[Born November 23, 1878, at New York, N. Y. Son of Charles D. Williams and Ida A. Young Williams. Prepared for Princeton at Newark (N. J.) Academy.]

1901-04, student at School of Mines, Columbia University, New York City, receiving degree of M.E. in June 1904; 1904-07, Superintendent of Mines of Upper Potomac Coal Company; 1907-08, Mine Superintendent, Clearfield and Ohio River Coal Company; 1908-14, Mining Engineer with U. S. Bureau of Mines; 1914-15, Director of Illinois Miners and Mechanics Institute, University of Illinois, Urbana, Ill. *Since 1915, with the Delaware and Hudson Coal Company, Scranton, Pa., for a time as Safety Engineer and for the past three years ts General Superintendent.* Member American Institute of Mining Engineers, and Engineers Society of Northeastern Pennsylvania.

1917-18, Corporal Home Defense Reserves, Lackawanna County, Pa.; engaged in mining coal, an "essential industry."

M. H. Mabel Cobb, June 7, 1905; d. May 24, 1920.
Helen Grace Williams, b. March 25, 1906.
Carolyn Cobb Williams, b. December 12, 1907.

STANLEY WILLIAMSON, A.B.

(a) East Grosvenor Road, Douglaston, (Long Island), N. Y.
(b) 30 East 42nd Street, New York City.

LAWYER.
[Born March 31, 1878, at Clayton, N. J. Son of William A. Williamson and Ida A. Fisher Williamson. Prepared for Princeton at Blair Academy, Blairstown, N. J.]

1901-04, studied law in Philadelphia and was admitted to the Pennsylvania Bar in 1904. 1904-17, practicing law in Philadelphia. *Since February 1919 in the General Affairs Department of the Union Carbide Company, New York City, and since June 1921, Manager of the American Valuation Association.*

1917-19; December 1917-June 23, 1918, at Washington as Assistant to Robert S. Brookings, Commissioner of Finished Products, War Industries Board; June 24, 1918, commissioned Captain, U. S. A., and assigned to Clearance Section, Purchase, Storage and Traffic Division, General Staff; September 2, 1918, made Chief of Clearance Section. Honorably discharged February 1, 1919. Commissioned Major U. S. Reserve Corps.

M. Imogene Harber, June 21, 1919.
Marjory Harber Williamson, b. October 25, 1920.

HARRY THOMAS WILLIS, B.S., E.M.

(a) 103 North Prospect Avenue, Champaign, Ill.
(b) Champaign, Ill.

MERCHANT.
[Born February 9, 1878, at Champaign, Ill. Son of Godfrey Clarence Willis and Frances Amanda Beach Willis. Prepared for Princeton at Lawrenceville and University of Illinois. Entered Princeton in September 1898.]

1901-04, student in School of Mines, Columbia University, New York City, receiving degree of E.M. in June 1904; 1904-11, engaged in mining and metallurgical work in the Southwest. *Since 1911 member of the firm of G. C. Willis,* department store, at Champaign, Ill. Member American Institute of Mining Engineers, Chemical, Mtallurgical and Mining Society of South Africa, Institute of Mining and Metallurgy, London.

1917-18, Chairman of Red Cross, Champaign County, Ill.

M. Emily Barber, August 14, 1918.

EDWIN BIRD WILSON, A.B., A.M.

(a) 134 Puritan Avenue, Forest Hills Gardens, N. Y.
(b) 9 Hanover Street, New York City.

ADVERTISING.
[Born August 18, 1877, at Dunbar, Pa. Son of Wesley Holland Wilson and Rose Anna Bird Wilson. Prepared for Princeton at Redstone Academy, Uniontown, Pa.]

1901-02, reporter for Pittsburgh newspapers; 1903-09, Manager Advertising Department of Real Estate Trust Company, Pittsburgh; 1909-16, Manager Advertising Depatrment, Bankers' Trust Company, New York City. *Since 1916, Presi-*

dent of Edwin Bird Wilson, Inc., an advertising agency specializing in financial advertising, New York and Chicago.

1917-19, private in Ninth Coast Artillery Corps, New York National Guard; enlisted October 8, 1917, honorably discharged January 31, 1919. Member of various War Drive committees.

M. Lyla Elizabeth MacNames, July 12, 1915.
Ethel Myra Wilson, b. October 20, 1917.
Edwynna Bird Wilson, b. February 20, 1920.

EMERY J. WILSON, A.B., B.S.

(a) 10,917 Asbury Avenue, N. E., Cleveland, Ohio.
(b) 1054 Leader News Building, Cleveland, Ohio.

CONSULTING ENGINEER.
[Born April 16, 1879, at Bellefontaine, Ohio. Son of J. H. Wilson and Mary Luella Emery Wilson. Prepared for Princeton at Bellefontaine (Ohio) High School.]

1901-02, instructor in Graphics and Descriptive Geometry at Princeton; 1902-04, student at Massachusetts Institute of Technology, receiving degree of B.S. in June 1904; 1904-05, draftsman with Boston and Maine Railroad at Boston; 1905-10, with Mead Morrison Manufacturing Company, Cambridgeport, Mass.; 1910-13, in designing and estimating departments of Brown Hoisting Machinery Company, Cleveland. *Since then, practicing as a consulting engineer at Cleveland, Ohio.*

M. Mary Edna Myers, May 5, 1905.
Mary Jane Wilson, b. March 1, 1907.

SAMUEL GRAHAM WILSON, JR.

(a) 4382 Westminster Place, St. Louis, Mo.
(b) Care Carlton Dry Goods Company, Twelfth and Washington Avenue, St. Louis, Mo.

MERCHANT.
[Son of Samuel Graham Wilson and Sarah Poullain Wilson. Prepared for Princeton at Smith Academy, St. Louis, Mo.]

Since leaving Princeton in 1898, with Carleton Dry Goods Company in St. Louis, Mo., of which he is Manager.

M. Marie F. Peckham, November 29, 1904.
Samuel Graham Wilson, Jr., b. September 20, 1905; d. March 21, 1906.
Frances Wilson, b. April 27, 1908.
Marie Wilson, b. June 29, 1909.

HERBERT RICHARDSON WOODEN, A.B.

(a) Hampstead, Md.

FARMING.
[Born January 6, 1877, at Hampstead, Md. Son of Calvin C. Wooden and Samantha Marker Wooden. Prepared for Princeton at Friends' School of Maupin's University School, Baltimore, Md.]

Since graduation has been engaged in farming at Hampstead, Md. 1909-10, attended State College, Penna., taking special agriculatural courses. 1912-14-16-18, elected Member of House of Delegates, representing Carroll County, Md., and Speaker of the House in 1918.

1917-18, member of Council of Defense of Maryland.

THOMAS NOEL WRENN

(a) Cranford, N. J.
(b) Renfax Laboratories, Westfield, N. J.

CHEMIST.
[Born August 31, 1878, at Cincinnati, Ohio. Son of Thomas A. Wrenn and Hannah Caroline Fallin Wrenn.]

After leaving Princeton was for some time with American Agricultural Chemical Company in New York; then for a time engaged in commercial designing in New York City. Now proprietor of The Renfax Laboratories, manufacturing synthetic sugar and other chemical products at Westfield, N. J.

1917-18, member of Cranford Home Guard.

M. Jennie Benedict, June 10, 1911.

JOHN YATES, A.B., B.D.

(b) Calder Building, Harrisburg, Pa.
(c) Parnassus, Pa.

INSURANCE.
[Born December 17, 1877, at Amherst, Nova Scotia. Son of Rev. Samuel Darrah Yates and Mary Ann Bell Yates. Prepared for Princeton at Walton (N. Y.) High School.]

1901-04, studied theology at Reformed Presbyterian Seminary, Allegheny, Pa., receiving degree of B.D. in May 1904; 1905-10, pastor of Reformed Presbyterian Church, Syracuse, N. Y.; 1910-15, pastor of Central Reformed Presbyterian Church, Pittsburgh, Pa., also acting 1911-13, as President of Board of Home Missions, and from 1913-16, as Young People's Secretary of the Reformed Presbyterian Church; 1915-17, Executive Secretary of Associated Aid Societies, Harrisburg, Pa. 1917-22, Executive Secretary of Associated Charities, Pittsburgh, Pa. Since May 1, 1922, representative of the Northwestern Mutual Life Insurance Company at Harrisburg, Pa. Member American Association of Political and Social Science.

1917-18, Field Representative of Red Cross in southwestern Pennsylvania, also serving on various Red Cross Committees, and member of Executive Committee, New Kensington (Pa.) Chapter.

M. Florence Evangeline Copeland, June 26, 1917.
John Copeland Yates, b. July 3, 1918.
Ruth Yates, b. March 27, 1921.

FRANK LE ROY YOUNG, A.B., M.D.

(a) 702 West Church Street, Knoxville, Tenn.
(b) 425 West Church Street, Knoxville, Tenn.

PHYSICIAN.
[Born March 17, 1879, at Rutledge, Tenn. Son of Benjamin Franklin Young and Alsie Elmore Young. Entered Princeton in September 1899.]

1901-05, student at Bellevue Medical School, New York University, graduating in 1905 with degree of M.D.; 1905-07, attended Chicago Eye, Ear, Nose and Throat College; 1909, student of University of Vienna. *Since 1909, has been practicing medicine in Knoxville, Tenn., specializing in eye, ear, nose and throat diseases.* Has held chair of Rhinology and Laryngology at Tennessee Medical School.

1918-19, commissioned Captain in Medical Corps, and served at Base Hospital, Camp Sevier, S. C.

M. Mildred Lee Brownlee, March 14, 1916.
Mildred Alsie Young, b. January 1, 1917.
Esther Brownlee Young, b. November 18, 1919.

WELLINGTON GEORGE YOUNG, A.B.

(a) 4735 Bernard Street, Chicago, Ill.
(b) 408 Harris Trust Building, Chicago, Ill.

BANKING.
[Born December 20, 1878, in New York City. Son of William J. Young and Elizabeth Young. Prepared for Princeton at Brooklyn (N. Y.) High School.]

After graduation was for a year a student at the College of Physicians and Surgeons, New York City; 1903-05, enlisted in United States Army, serving in 4th Cavalry; 1905-18, for a time with the Grand Union Tea Company, Brooklyn, and then as Buyer and Manager of Montgomery, Ward & Company; 1919-20, with Buegeleisen & Jacobson, musical instrument makers, New York. *Since then with George H. Taylor, Chicago, as a bond salesman.*

1918-19, commissioned Captain U. S. A., serving in Washington as Assistant Chief of Procurement Branch of General Supplies Division of Purchase, Storage and Traffic Division, of General Staff.

M. Belle B. Young, April 10, 1918.

GEORGE WILLIAM YUENGLING, B.S.

(a) New Canaan, Conn.
(b) 80 William Street, New York City.

INSURANCE.
[Born May 26, 1877, in New York City. Son of David G. Yuengling and Catharine M. Beyer Yuengling. Prepared for Princeton under tutor.]

After graduation for a time in the real estate business; January 1902-March 1904, with Empire State Surety Company, New York; March 1904-November 1913, with Title Guarantee & Surety Company, for a time as Chief Clerk of its New York office and later Assistant Manager; *Since November 1913, Associate Manager for New York of the Globe Indemnity Company and also member of firm of Williams and Yuengling, general insurance brokers, the business of which is car-*

ried on in connection with that of the Globe Indemnity Company in New York City.

1917-18, Captain American Protective League and participant in War Drives in New Canaan; September-December 1918, associate of E. L. Crawford and assistant to George N. Peek, Commissioner of Finished Products, War Industries Board, Washington, D. C.

In Memoriam

"Some sleep beneath the silent stars,
Who once with us made gay.
The doors of darkness from us bars
Brothers of yesterday.
But in our hearts their voices ring,
They join our song to-day.
Dear Comrades hidden by Death's Wing,
You're back with us to-day."

Arthur Henry Bates
April 8, 1878 — August 29, 1921

Charles Strawder Batt
July 30, 1879 — June 16, 1910

Archibald Stewart Taylor Blauvelt
January 31, 1878 — February 13, 1917

William Lincoln Breckenridge
November 9, 1876 — June 23, 1903

Linn Roberts Brokaw
July 31, 1879 — September 3, 1915

John Le Foy Brower
May 20, 1878 — February 6, 1904

Francis Thomas Carstensen
August 26, 1879 — December 29, 1909

Henry Haupt Derr
January 9, 1878 — January 7, 1922

Thomas John Elliott
October 23, 1875 — July 10, 1905

Mowbray William Forney
June 15, 1877 — September 3, 1918

William Rome Gelston
May 25, 1879 — May 7, 1911

William Bayley Halsey
Died December 21, 1917

In Memoriam

Merritt Lynde Harding
December 19, 1876 — January 19, 1918

Arthur William Harris
May 14, 1879 — May 3, 1902

Robert Andrew Hunter
November 10, 1878 — January 31, 1911

Charles Albert Lyon
December 31, 1878 — March 26, 1907

James Norman McLeod
April 18, 1879 — May 1, 1898

John Kirkwood Mackie
December 29, 1878 — October 31, 1914

Andrew Douglas Merrick
October 15, 1878 — March 9, 1913

William Chambers Meyers
June 23, 1880 — May 3, 1920

Roger Sherman Mitchell
October 29, 1876 — December 19, 1918

James Donald Morrow
November 4, 1878 — March 29, 1909

Roscoe R. Smith Parsons
October 5, 1875 — August 27, 1915

John Ralston Pierson
February 25, 1880 — October 13, 1902

Edward Cuthbert Platt, Jr.
October 29, 1879 — November 7, 1917

Edward Franklin Powel
Died June 22, 1899

Bertram Reynold Ripley
February 18, 1875 — January 25, 1919

John Leete Rogers
June 11, 1880 — December 5, 1905

Howard Moore Saylor
November 29, 1878 — September 15, 1908

In Memoriam

Herbert Eugene Shaffer

November 28, 1876 — March 21, 1916

Robert Service Steen

May 5, 1880 — April 18, 1908

James Bryce Taylor

February 3, 1879 — March 13, 1909

Harold Arthur Waires

March 23, 1879 — September 16, 1905

Robert Rudd Whiting

September 15, 1877 — October 15, 1918

Charles Harold Wilson

Died May 18, 1899

Edward Cuthbert Platt, Jr.

Edward Cuthbert Platt, Jr., when the War broke out, was European Controller of the Western Electric Company. Because of his closer view of what was at stake, he saw what his and our country's duty was long before America at large awakened to the situation. He sought to enlist in England but was refused because he was an American citizen. In the latter part of 1915, hearing that it was possible to enlist in the Canadian Army, he resigned from his position with the Western Electric Company, returned to America, and early in 1916 enlisted in the Canadian Army. There he won a commission as Lieutenant, and finally reached France with the 24th Battalion (Victoria Rifles) of the Canadian Expeditionary Force in August, 1917.

During the fall of 1917, Cuthbert's Battalion participated in the British drive to gain possession of the Passchendaele Ridge, northeast of Ypres, Belgium. A part of the ridge was taken as the result of extremely severe fighting, but the Boche kept the territory captured from them under a series of very heavy bombardments. At the beginning of one of these bombardments, Cuthbert's men were in the trenches, while he was with his company commander in a dugout. When the shelling began, he started out, and to the warning of his superior officer to wait until the shelling quieted down, he replied, "I must be with my boys." So he went out into the trench with his men and had been with them but a short time when he was instantly killed by a shell. As it was impossible to bring his body out, his men buried him where he fell. That spot in Flanders, where loving hands and sorrowing hearts laid him to rest, remains unknown.

He was much loved by his men and his brother officers. He was constantly without thought of self, doing things for his men, looking after their comfort and welfare, and doing everything in his power to keep up their morale. He knew the personal history of all the men in his platoon, about their homes, and their families. His Colonel wrote: "He was, indeed, a most gallant officer and was loved by his men . . . an excellent officer, a man that knew no fear, and ever placed his duty before everything else."

The minute adopted by the Class on January 26, 1918, is but an inadequate expression of our pride in, and love and sorrow for him:

"We, the Class of 1901, desire to record our great sorrow in the loss of Edward Cuthbert Platt, Jr. He anticipated by more than a year the great duty which his country has now recognized, and has given his

Edward Cuthbert Platt, Jr.

October 29, 1879 November 7, 1917

life for us just as truly as if he had served in our armies. His solicitude for the comfort and welfare of his men and his last words in going into danger and death—"I must be with my boys"—are all indicative of his fine, clean, courageous spirit which we loved and knew. We were proud of him in his life, and in his death he is proving and will continue to prove a lasting inspiration to us who were fortunately his classmates and to those also to whom his example has become known."

His family has received a memorial from the British Government, here reproduced, the reverse of which bears the following inscription and the King's signature:

Buckingham Palace.

I join with my grateful people in sending you this memorial of a brave life given for others in the Great War.

(Signed) GEORGE R. I.

Robert Rudd Whiting

It must have been pleasant to know him in his boyhood. The imagination easily pictures that sensitive, blithe spirit in its first contacts with the world, here and in Europe—handsomely fastidious, quickly responsive to beauty both natural and moral, precociously witty, though even then, we are told, only at the expense of ignobility. It would seem that he did not have to attain by experience to admirable ideals, but was born with them. And doubtless that exquisite tact which distinguished him in later years was also part of his heritage, to add to his youth still another premature charm.

Most of us came to know him when, after his schooling at Andover, and his sojourn at Harvard, he appeared in Princeton. For some of us this was an advent as if from another world—a place at once whimsical and wise, whose inhabitants were sworn to a propaganda of fine intellectual joyousness. Certainly we felt that he was different from us. Most of us never quite understood him. And sometimes, indeed, he could not help being surprised at hmiself.

We had to thank his acting in the Triangle Club for many a shout of laughter, his writings in the *Tiger* for many an astonished chuckle. Above all, we owed to his unpremeditated, habitual speech the shock from wit of a sort new to us, so quaint was its mingling of absurdity and sense.

Those who in after years visited his home at Princeton, are indebted to him for some of the pleasantest hours of their lives. That house was a new sort of Abbey of Theleme; permeated with a placid cheeriness, an invariable good-fellowship.

And maybe the happiest days of his own life were spent in that house. For above all places where he had been happy he loved Princeton.

He loved her gay aspects at Commencement-time, the bright clouds that dappled her autumn vistas, the white peace of her winters. In the Nassau Club he was fond of sitting at night before the log fire, where it seemed as if, outside the ruddy circle, the shades of old, jolly Princetonians in stocks and clubbed hair must be pressing in, lured by the peals of laughter. Then, too soon to suit the others, he would say good-night. Sometimes he would walk homeward slowly, the twinkle gone from his eyes, as he contemplated the pale towers rising through the moonlight like the vision of an imperishable ideal.

We might speak much of his journalistic and editorial work and of his writings, but brilliant as he was in all of these fields, his comradeship, his friendly consideration and the joy he brought to living

Robert Rudd Whiting

September 15, 1877 October 15, 1918

E whom this scroll commemorates was numbered among those who, at the call of King and Country, left all that was dear to them, endured hardness, faced danger, and finally passed out of the sight of men by the path of duty and self-sacrifice, giving up their own lives that others might live in freedom.

Let those who come after see to it that his name be not forgotten.

Lieut. Edward Cuthbert Platt
Canadian Infantry Battalion

filled our friendship with him so full that we scarce had time to remember that this sympathetic, generous and chivalrous friend of ours had made a very great success on the staff of the New York *Sun,* was for many years the editor of *Ainslee's* magazine, and had published a number of novels and many very excellent short stories. "The King's Club," "The Judgment of Jane," "La Zingara," "The Golden Idiot," "The Lemon Seed," "Faun" and "With Eyes for No Woman" revealed to many part of that rich endowment which he freely gave to us as friends.

His later writings are filled with pen-pictures of Long Island Sound. The sea gleams in the sunshine; the wind bends the island trees, and dusk descends upon the shore agleam with the window-lights of pleasant homes.

His own house was now there, perched close to the water above its rocks and garden.

At Darien he was shaping in his mind some of the writing that was to occupy his full maturity, when America entered the war.

From the first he was eager for action. He sought to enlist by applying for service in France with the Marines. His physical frailty barred him from such satisfaction of his restiveness, and he went to Washington to join the Foreign Division of the Committee on Public Information.

In this work, he had to do, in part, with the representatives of small oppressed races. To those people, accustomed to being confronted, at home, by arrogant bureaucrats, that tactful kindliness of his was the revelation of a new spirit in authority. His quick sympathy so touched their hearts that they will long recall with gratitude this true friend of their aspirations, who collaborated with them when their nations were being lifted up toward freedom.

These new successes led to his being chosen to conduct the mission of Italian editors through the country.

Of course, under different management that journey from coast to coast might have had far different effects. The impression of America that the visitors should carry home depended in great part on the nature of their most personal host. One sees that this trip might easily have resulted in a fiasco.

As it was, it became the frolic of a lot of grown-up children. The Italians learned to expect more pleasure from their guide than from the extraordinary sights to which he led them. They fell to mimicking his drollery, were never tired of roaring at his burlesque speeches in ridiculous Italian, wanted to carry his overcoat, take him back to Italy, have him decorated by their Government.

In short, they, too, fell completely under his spell.

On the return trip, at Niagara Falls, he took a bad cold, but had no time or inclination to go to bed. Never strong, exhausted by that long and complicated journey of which he had borne the burden, he now

lived on nervous force. He was like a soldier who feels himself wounded, but will not give in to his weakness before carrying to its conclusion the whole duty assigned to him. When at last this duty was triumphantly finished, his wound had become a mortal one.

He went back to his house on the Sound to die for his country.

On his sickbed, as he failed bodily, all his rich spiritual qualities became more evident. His bravery was constant for, though he knew his fate, he was silent on that point, and always cheerful. His gentleness did not leave him, nor his humor. Near the end, losing contact with what we call reality, there issued from his lips, as it seemed, the concentrated essence of the wit of his whole life—a poignant verbal brilliancy that lasted hour after hour.

He passed away on the forenoon of October 15th, 1918.

It was a day of keen sunshine and great winds. The gulls circled between shining clouds and sea. The gusts caught up and scattered to the foam the gay petals of the garden. Every natural thing seemed to be in joyous movement. A sense of happy change was in the air, a new vigor, a promise of something keener and more glitteringly beautiful. He departed amid the sparkle of the sea, and the purity of space, to meet the substance lying behind these promises.

S. F. W.

Deceased Children

"Of such is the Kingdom of Heaven"

George Edward Allen
November 1, 1913 — August 29, 1914

Elizabeth Pierce Belden
October 5, 1906 — June 29, 1909

Mead Van Zile Belden, Jr.
May 28, 1909 — May 25, 1910

Caleb Vickery Bissell
July 31, 1915 — September 24, 1915

Paul Hezekiah Bissell
August 15, 1916 — April 22, 1917

Jane Braly
November 20, 1906 — April 1, 1915

William Boynton Breckenridge
May 4, 1902 — January 27, 1905

Gilbert Haven Casselberry, Jr.
December 18, 1908 — December 22, 1908

Everett Lake Crawford, Jr.
November 21, 1902 — July 25, 1904

Charles Young Dietz
January 11, 1904 — March 7, 1904

Richard Everett Dwight
March 18, 1913 — January 29, 1914

Nancy Everett Dwight
April 1, 1915 — January 16, 1917

David McClure Dwight
February 29, 1916 — February 29, 1916

Richard Morgan Edwards
May 2, 1916 — November 19, 1916

Mary Fentress Gardner
July 11, 1918 — July 9, 1913

Deceased Children

Nathan Hendrix
June 18, 1920 — June 26, 1920

John Mifflin Hood, 3rd
July 23, 1906 — July 15, 1915

James Hammond McLean, Jr.
August 9, 1909 — February 21, 1919

Harrison Belknap Matthews
November 28, 1904 — July 29, 1920

Richard Dana Miller
September 7, 1917 — October 9, 1917

George Allen Pancoast
February 27, 1911 — October 6, 1914

Schuyler Robertson Park
January 12, 1915 — March 25, 1915

Salome Rider Parsons
July 3, 1905 — November 23, 1905

David Ripley
March 27, 1910 — February 3, 1921

William Coffin Schaff
July 10, 1910 — July 11, 1910

Charles Henry Thompson
November 2, 1902 — November 4, 1902

Anna Margaret Vondermuhll
May 22, 1915 — August 13, 1916

Samuel Graham Wilson, Jr.
September 20, 1905 — March 21, 1906

INACTIVE ROLL

William Elmer Allen, Blairstown, N. J.
Robert Gordon Carew, c/o Mabley & Carew Co., Cincinnati, Ohio.
Walter E. Faithorn (Yale 1901), 500 Sherman St., Chicago, Ill.
Carr Lane Glasgow (Cornell 1902), 4508 McPherson Ave., St. Louis, Mo.
Percy Russell Grace, Wratham Heath House, Wratham Heath, Kent, Eng.
Herbert deHart Gulick (Columbia 1901), 121 Greenwich Ave., Greenwich, Conn.
Percy C. Hudson, 411 Fifth Ave., New York City.
Charles D. Jones, Monroe, Orange County, N. Y.
Paul Mitchell, 1217 Second St., Louisville, Ky.
Percy Granger Olds, Fort Wayne, Indiana.
William Spencer Poindexter,
Frederic Frazer Reichner, 55 Liberty St., New York City.
William Percival Seymour, 1421 Chestnut St., Philadelphia, Pa.
William Henry Swift, Jr. (Amherst 1902), 61 Fullerton Ave., Montclair, N. J.
Charles C. Tennant, Charlottesville, Va.
Reginald Contee Thomas, Kokadjo, Maine.
Paul E. Wilkes, Atlanta, Ga.

The Rules of the Graduate Council adopted in May, 1920, provide:

"7. The Alumni Directory shall contain a list of all non-graduates under the classes with which they were matriculated, except when a non-graduate

(a) wishes to be listed with another class as a member of which he has at any time been enrolled as an undergraduate;

(b) wishes to be taken off the class roll because of subsequent affiliations with another university or for any other reason; or

(c) is, in the opinion of the class secretary, so unresponsive in interest as to have abandoned his association with the class."

Under the provisions of section 7(b) Faithorn, Gulick and Swift have been placed on the Inactive List, while the remainder have been placed on that list as provided for in section 7(c), since they have shown no evidence in recent years of a desire to be identified with 1901. The Secretary recognizes a possible exception in the case of Poindexter, who in 1917 left Nashville for parts unknown and whom diligent inquiry has been unable to trace.

Of these men Faithorn, P. C. Hudson, C. D. Jones, Reichner, Swift, Tennant and Wilkes had not been carried on our Class Roll since graduation, or at least since prior to our Triennial. Their names were restored to the Roll in 1915 by the then Secretary of the University after they had apparently lost all interest in Princeton or 1901. It is, of course, to be understood that any of these men can be restored to the Active List on his own motion at any time.

THE FIFTEENTH REUNION

(By Frank L. Janeway.)

June 9-13, 1916

Our platform is Preparedness and our ticket is simply this:

Preparer-in-chief—Everett L. Crawford of New York.
Staff—Hope, Kerr, Yuengling, Conrow, Whitman, Monks, Bruyere, Dickinson, Black, Huyler, Vondermuhll, Kinne.

One would think that this crowd had been prepared in the Boy Scout movement under Jake Shaffer. "BE PREPARED." For they certainly prepared for us, prepared everything to the slightest detail. No Napoleonic policy of leaving anything to the inspiration of the moment! This committee was positively Teutonic in thoroughness.

When we got to Princeton on Friday, June 9, 1916, for a celebration of the fifteenth anniversary of our graduation, there was a house in readiness—the Bachelors' Club at the foot of University Place—with George Yuengling doing the curator-of-grounds-and-buildings-business, and also driving madly about town in a six-cylinder car of huge proportions, which fitted George much as Jap Crane's shoes would. And the house was just fit for us—with a big dining room in which we had excellent meals served to us by the University Dining Hall, and a porch on which we could sit and chat and watch it rain; also sundry other appurtenances making for our comfort. Then there was adjacent to the house the tent prepared for us by the artistic hand of Wilford Conrow and the strong arm of Witherbee Black. Whether it was due to that half course in aesthetics in senior year, with which Professor Raymond introduced a half course by Henry van Dyke on English Prose writers of the nineteenth century, the course in which John Brewer galloped the whole way from Aix to Ghent along with the professor who read us Mr. Browning's poem with accentuated rhythm; or to more recent studies at the Ecole des Beaux Arts (which is more likely) —at any rate we had a tent which was a thing of beauty and a joy forever. Think of a reunion tent having any suggestions of beauty in it! Wilford & Wib did it—with green lattice work around the walls and strips of orange bunting adorning the ceiling, radiating from each pole out to the apses like an arctic or antarctic sunrise. Potted plants, sheltering palms, etc., surrounded Smylie Kinne's friends of Voss's Band when they dispensed sweet and stirring music from the "stage." It certainly was a step forward in the uplift movement of model hous-

THE FIFTEENTH REUNION

Phin Jones Tells a Good One

The Reunion Opens Officially

The Reunion Tent

ing for reunions. Outside the tent, screened off from the rude gaze of thirsty men, was the sanctum dedicated with conscientious neutrality to both Bacchus and Bryan, a spring from whose hidden depths flowed both beer, grape juice and White Rock.

Nor had this committee forgotten that at a reunion some of the class at least are such creatures of habit that they have to go to bed once in every twenty-four hours. To be sure it was a mere formality with some of us during the sojourn at Princeton. But that was not Pete Bruyere's fault. He had the chore-ful job of preparing the Hill dormitory for our occupancy, and assigning us to rooms and beds. Oh, you beds! We will not soon forget how we settled down among the springs; those springs which should have been under us and lo! were around us. Beside this inconvenience add the disturbance incident to roistering gangs seeking their rooms, hastening to get asleep before the daylight made it difficult—and the fact that some of us had beds in rooms with such other snoring artists as C. D. Kerr—little wonder if our slumbers were not deep. But nevertheless that was no fault of Bruyere. To him our thanks and praises.

Even Mellen Matthews and Steve Whitman had prepared something new for us to sing. Mellen prepared the music and Steve the words. It was a march written specially for the 1901 Quindecennial. Smylie Kinne had rehearsed the band on it before they came. The first night in the tent he gave out the slips with instructions. "The band will play the music and you fellows are to follow the words on the slips," declaimed Kinne, "then we shall sing the words with the band, while Mellen leads us." "That's fair enough," said Doc Derr. And it was so. Before our party was over this tune had gotten a tight hold on us and we were whistling and singing it continually.

"1901" REUNION MARCHING SONG

Stand! what's the band that can play that?
Hark! To the bark of the Ti-ger-sis-boom-ah—
Grand! Give a hand! you would say that
They went away in Thirteen, Fourteen, Fifteen, Sixteen.
They must belong to a live year!
Boys, to give noise such a ring!
One-year, or three-year, or five-year!
Wrong! Hear the song that they sing.

Chorus

Naugh-ty One Naugh-ty One.
Let us pass, we're the class full of fun.
Full of rep and pep and worces-ter-shire.
Of punch and lunch and gin-ger beer.

Naugh-ty One, Naugh-ty One.
Give us room, we have gloom on the run.
You get action when you hear
Naugh-ty One, Naugh-ty One, Naugh-ty One,
Naugh-ty One!

Also they prepared a thermometer for the attendance. It was a plank standing some nine feet high, with numbered peg-holes in the middle and a peg. Every time a new man came some official pulled the peg and put it one hole higher. By the time Tuesday noon came we had to bore extra holes. The committee slipped up only once in its preparedness—it prepared only 180 holes, and we needed 183.

Then came Saturday. The weather was still chilly and drizzling. Yes, it rained hard for awhile in the morning and a few of the gloom-spreaders and crêpe-hangers predicted no game this afternoon. All the while the recruits kept arriving, so that there were about 170 when we paraded. And again we were given a preparation—our white flannel coats with 1901 in orange and black figures on the pocket—and bamboo canes. Every man wore light trousers and a hatband with "1901" on it, and altogether we looked like a distinguished body of gentlemen. Well! why shouldn't we? The stalwart huskies like Gardner, Yates, Mattis, Hamilton and McLanahan bore the banners. Two American flags led the procession. With Voss's brasses sounding out the notes of Mellen's march we paraded through the mud to Nassau Street, to the steps of Old North, and there had our picture shot. Thence to the steps of the School of Science, where we posed for a panorama of ourselves, a proof of which appears hereafter—and behold the ubiquitous Crawford appearing on both ends of the same picture. Thence to the front campus into the parade, to the game. It was a picturesque pageant. One advantage of getting older is that we get in sooner and can see the later classes still parading before us as we are established in the better seats. The Class of 1906, dressed all of them as Uncle Sams with some tiny Uncle Sams of the second generation toddling in front ranks, made a big hit.

As for the game,—first we offered it to Yale, though Yale urged us to by some severe hitting, and at the end of the fourth inning we were zero and Yale was five. Then gradually the Yale pitchers weakened and finally they insisted on our winning by hitting our batters and forcing in runs with bases on balls. So the game ended 7-5 in Princeton's favor. After this there was a delirious celebration on the field, with classes marching and countermarching to the music of half a dozen bands, each playing a different tune. It made a great spectacle from the grandstands, so our wives said, a perfect riot of color as the different costumes intermingled in the mass.

The Chairman takes our Temperature

Smylie Admires his Band

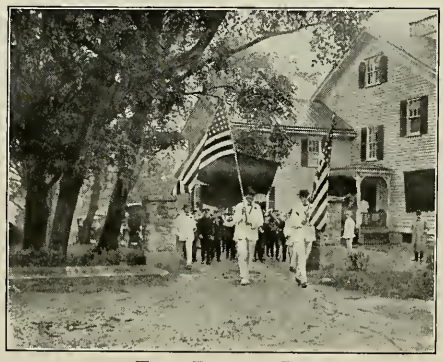

The Parade Starts

We Pass in Review

Giving Nassau Street a Treat

That night we had a merry party under Wilford's canopy. Lyn Dickinson was master-of-ceremonies, and was a good one. President Hibben and Dean West came down and gave us a word of greeting. So did "Tam" Johnson of Cleveland, recently elected Alumni Trustee. There were many impromptu contributors to the evening's entertainment. Net Poe was present and sang for us his famous *chef-d'oeuvre*—"Blige the Lady." By special endeavors we were favored by the presence of our old friend A. Guyot Cameron, '86, who in his course in French literature used to lecture to us to our delight and inspiration on selected subjects from the Encyclopaedia Brittanica. Guyot was glad to see us—so he said—and side-stepping shiftily from one side of the stage to the other, expressing himself through all four limbs, he exclaimed, "Gentlemen, didn't I tel-l-l you? Didn't I rub it in? The French people! whom so many called decadent, passé, dilletante, effete! Didn't I tell you they were true and courageous and noble, and loyal, and brave, and enduring and strong? Haven't they proved it—such gallantry! such devotion! such self-sacrifice pour la patrie! Didn't I tel-l-l you?" And if Guyot was glad to see us, we were certainly glad to see and hear him. And so the evening went on, but all agreed that chief among the offerings we must list Charles G. Meinken's immortal recital of his masterpiece, entitled, "Hush, Darling."

Sunday morning found us still chilly, for the sun refused to come out, and those who came to swelter remained to shiver. Sam Hamilton and some others had repaired to Gulick's and bought sweaters in which they lived until the thaw set in on Monday. The 1901 Academy of Medicine went into executive session and held a clinic over Dr. Samuel Dodd. While the doctors were disagreeing, Sam slipped his keeper and when located, was entrenched behind a row of steins in the tent, and held the position the entire day against all efforts to dislodge him. [Fightings without and beers within—that was Sam.] *Some students* of the class went to the Baccalaureate exercises, others to the golf links. Toward evening the company reassembled and after supper repaired to the tent for a class meeting. But here let Spaulding Frazer take up the tale of that memorable evening.

SUNDAY EVENING AND THE CLASS ELECTION

(By Spaulding Frazer)

We had all become so used to permanent officers that few realized how important this meeting was—elections had become mere matters of form. But with that wonderful loyalty to itself for which 1901 is justly famous and of which some passing mention was made in bursts of class eloquence from time to time—the class attended in full strength at the tent. It was well for the organization—I cannot

use the word machine—that it had its full strength in the field for the elections were to prove—But let us tell the tale.

Class opinion is still divided whether Walter wanted to be president and needed C. D. or whether C. D. wanted to be secretary and had to get Walter a job, but be that as it may, the meeting had scarcely been called to order by the about-to-be-ex-president, Jimmie Jamieson, when Walter was suddenly acclaimed president and Jimmie, with very good grace be it said, surrendered the class stein to him who was to wield it during his unnatural life. Rapping with his stein for order, the acclaimed president—some still contend he never was elected—said in effect that he appreciated the honor but was tired of working for the fun of it and didn't want the job. Then tactfully anticipating the protests which he knew courtesy would demand, he said, "Nevertheless, never the less,"holding his hand up in imperiously admonitory manner to preserve silence—"nevertheless upon the express condition that all parliamentary practice be for this once abandoned and I without abandoning the chair—for," he added parenthetically, "if I abandon the chair, Heaven—I would use a stronger word except for the feelings of Janeway, one of my chief supporters—Heaven only knows if I'll ever get it again—and I be permitted without abandoning the chair to place in nomination for secretary a man than whom, etc., without whom I, etc., and with whom I, etc., to wit, Clarence Kerr, and the class elects him as it is in duty bound, etc., then and in that event 'becoming forensic in style' and only in that event will I take your damned job and release Jasper Crane from his promise to put through a motion to give me a loving cup." That was indeed a challenge. Was C. D. too to be elected by acclamation or would one bold enough be found to champion the cause of freedom. "I nominate," cried Hope in stentor tones, interpreting the cheers of his adherents as assent, "Clarence Kerr to fill the office so long and ably filled by myself and move the nominations be closed." Alarum.

But who is yon figure springing light-footed to the very center of the rear-most table, now crying with husky voice, "Mr. Chairman," now pounding vigorously with his stick upon Swain's well-known North Carolina pine* (of which our commodious tables were constructed), to command attention. 'Tis the Gay Lord of Indiana. In sooth a champion and a doughty, has entered the lists.'

"Mr. Chairman," as the tumult in part subsided, "Mr. Chairman, the steam-roller seems to be working pretty damned well." (The face of the president blanched at this unexpected attack and a voice in the crowd was heard "Walter looks like the White Hope"). "From the wave-kissed shores of the Pacific slope, from the snow-tipped peaks of the Rockies, from the table-lands of Texas and the fertile

*Ray asked me to work this in and promised to pay the cost of the whole edition if I did it. I thought the offer advantageous to the class, if not in the best of taste.

When Charlie's There, it is to Laugh

Three Busy B's

The Gineral and Staff

Wib Raises the Banner

Maryland, My Maryland

The Buffalo Boys

Going a-visiting

fields of Indiana, greatest of all states, for hath she not produced Hawkins, she hath—as Caesar once crossed the Alps and Napoleon Bonaparte the Rubicon, the delegation of which I have done them the honor to be elected has crossed, at no little peril, but with scorn of the dangers in their proud hearts, the Alleghanies. Mr. Chairman, why have we come this long and perilous journey? To free the class! Personally, I have no objection to Mr. Kerr, but I have just polled my delegation and it is the sense of my delegation that Mr. Kerr is lacking in some of those qualities of leadership indispensable in the man who is to fill so great an office." (Applause during which Gaylord diligently buzz-fuzzed with his delegation.) "Mr. Chairman," he continued when a semblance of quiet was restored, "I have just polled my delegation and under its instruction I now have the honor to place in nomination for the office of secretary of this class a man well-known to us all, a man than whom, etc.—that peerless citizen of New Jersey, Dr. Samuel Ward Dodd"— With resounding cheers, the Gas House Gang seconded the nomination, whereupon the chair with a sang froid which did credit to his courage pronounced C. D. elected as secretary.

This high-handed outrage on constitutional rights could not but cause a storm of indignant protests amid the most threatening of which the Jovian Gaylord flashed another thunderbolt. "Mr. Chairman, I have just polled my delegation and while we have come prepared to protect our rights to the last warm drop of our heroic blood, we come also to bring peace and harmony to the councils of this dissension-ridden class. We stand for a principle first, for a man second and incidentally; we are ready to compromise if by so doing we restore order where disorder prevails if by that act the sword may be beaten into the plough-share. We propose to withdraw the name of Dr. Dodd, if Mr. Kerr will consent to withdraw his. Let us agree upon some man satisfactory to all and let us all as a single man, stand behind him and uphold his hands as he struggles with this titan labor. We have no favorite son whose interests we place before the interests of the class, we ask only that we be heard and I therefore withdraw the name of Dr. Dodd and nominate as a compromise candidate, one whose ability and steadfastness, whose gentleness and courtesy, whose impetuous boldness and whose thoughtful caution are known, admired, nay, beloved of us all,—General Miles of Tennessee." The tumult was now deafening. Amid the general shouting, whistle-blowing and band-playing, there gradually emerged from the Gas House Gang the throbbing, pulsing cry, "We want Miles!" that seemed a great organ-point beneath the fiendish symphony of caccophony directing and unifying into a terrible homogeneous force pregnant with possibility of destruction, should it be opposed, this spontaneous outpouring of the pent-up feeling of the inarticulate mob. Hope was pounding furiously with his stein, but in vain, until from out of the seething

mass of passion distraught even the stately figure of Miles, calm, smiling yet serious withal as though some mighty decision about to be made, had laid its solemn hand upon his broad shoulders. "Mr. President,"* he cried, lifting a beseeching hand, and, as by magic, the sea was quiet, the storm had ceased. "I am deeply honored by nomination to this distinguished office, and would gladly devote such faculties as it has pleased God to endow me with to its duties, were it clear to me that my qualifications were great enough or with the help of my brothers of 1901, be my talents what they may, were I convinced that the welfare of the class, the maintenance of our affection for her at home and of respect for her untarnished honor and fame abroad, demanded my entry into this contest. To-night I am not so convinced. Insufficient though they have been, indefinite though to many they may have seemed, I cannot believe that the protestations, in terms not general, it is true, but nevertheless protestations of the sincerity of purpose impelling him in seeking this high office which Mr. Kerr has uttered, can be but a cloak concealing treachery, a sham behind which lurk fratricide and betrayal. I repeat, Mr. President, I cannot believe that. And yet it must be confessed that in his utterances regarding certain fundamental and vital issues affecting the class, Mr. Kerr has left much to inform us of regarding his position thereon. Therefore, Mr. President, I do not now accept this nomination, preferring the welfare of this great class to any private vanity or desire for personal aggrandisement—yet therefore, Mr. President, I do not refuse the honor, but shall await with interest a fuller, more definite and I trust more satisfactory exposition by Mr. Kerr of his attitude on these burning issues to which I have referred." The contest was over—remembering the old Latin adage, "Verba Sapientibus faciles Sunt," and knowing Kerr's wisdom, further fighting was futile.

The other office was filled without dispute and Peter Bruyere inducted into the treasurership. A few serious thoughts about class affairs, a Plutonic suggestion from Proteus Hawkins as to assistance to '98 in her support of a chair of physics, threats—some since then carried out, I am informed—of loving cups to various hard workers on the reunion committee and the class settled down under the presidency of the arbitrary judge, Brady, with a jury to determine the possession of the long distance cup.

Doc Hyde first attempted to establish his rights, but the Court not liking his counsel nearly had him in contempt and Doc was glad to escape with his roll, abandoning all hope of the cup.

Buck Mellinger, under advice of a Baltimore attorney of more or less questionable ethics—we are informed that McLanahan has dealt

* Let it be remembered that this election took place the next day after Theodore Roosevelt had withdrawn his name from consideration at the 1916 Republican Convention, which thereupon nominated Mr. Hughes.

YING AND JIM

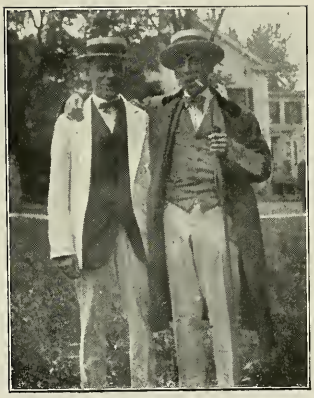

BRUCE AND TOM

I'LL SAY THEY HAD A GOOD TIME

WHITE WINGS

The Winning Baseball Team Including the Umpire

Sam the Golf Champion

The Rumpire

A Group of Tennis Players

to some degree with the criminal aspects of the law and who can touch pitch and yet be undefiled?—tried to spring a theory that he emanated from the bowels of the earth, somewhere in Pennsylvania. No evidence was produced, however, bearing upon this interesting question of terrestrial physiology and a number of sceptics maintained two propositions, to wit, that the earth had no intestines and if she had, they were not located in Pennsylvania, but near Colon. We agreed that Buck looked like a gnome and that gnomes would come from the bowelular portions of the globe if any one did, but since we had all known Buck for some two decades and this was the first claim to gnomic fame, it was decided that he was disguised. And then it was generally agreed that beyond the heart of the Rockies was farther off than any intestinal tract.

Hutch, who with Doc Hyde really came from California, tried barefacedly to bribe the jury, providing a mile-long ticket, duplicates of which with two weeks free board, if they could stand it, he nonchalantly offered to the jury. Be it said to the glory of 1901 that not a juryman batted an eyelid.

With that supreme sense of justice which always actuates him, Ray Swain now presented himself as a candidate to enable Dr. Hudson to obtain his 'revanche' for Ray's alleged breach of confidence during the celebrated Swain-Hudson libel suit tried last year at the '99-'01 Joint Reunion. Ray's protest was that he had ben en route since May 30, 1915, and had travelled in that time some 40,000 miles, starting from the celebrated Kittatinny Club. Hudson's venomous cross-examination—"You admit, Mr. Swain, that you passed through forests—how did you escape the chipmunks?—was ended when Swain announced that chipmunks did not eat their kind, as Hudson, himself having been through those very woods, knew full well.

The other contestants were treated rather summarily by the arbitrary court, who assumed the right to dispose of their cases by charging the jury to disregard their claims and to bring in a verdict as he wished it or it would be set aside. Once outside the box, the jury showed their independence by completely ignoring all contestants and awarding the verdict to the now famous Dr. Samuel Dodd, whom, to use the chaste judicial language of the verdict, they found to be farther off even when he was here than any of the contestants at home.

And thus was the Sabbath brought to a goodly end, to the satisfaction even of Janeway, whose great care that day had been.

SPAULDING FRAZER.

Monday brought us the sun again and it was June in Princeton. The athletes betook themselves early to their games and while some were disporting themselves knee deep in the hay and clover of the golf links, others were engaging in deadly combat on the tennis courts. Those who remember Sam Hamilton trying to steal second recognize

at once the ideal temperament for the royal game of golf, and Sam won the cup with a gross score of 90. Bergland and Carter won the tennis tournament, defeating Hugh Miller and Shepley in the finals. Bill Brady was disappointed to be put out in the first round, but he explained it by declaring that Wib Black was too big a burden for him to carry.

In the afternoon the East met the West (though Kipling says they never do) on the diamond, the West winning by the close margin of 7-6, and with the help, so some claim, of the umpiring of Carter and Casselberry. But the chief reason for the victory was the prowess of Fentress, begotten of playing on the All-Fentress team of Hubbard Woods, Illinois. Fentress' domestic life is such that he can have a Father-and-sons tournament any day he gets away early, he playing around with one boy after another.

The teams were composed as follows:

The East		*The West*
Swain	c	Beaham
Clausen	p	Fentress
McLanahan	1 b	Eastman
Williamson	2 b	Alex Smith
Bowlby		
Armstrong	s s	Granger
Casebolt	3 b	Coale
Berghaus		
Jim Imbrie	r f	Bob Petty
E. B. Wilson	c f	Eber. Rose
Sam Jones	r f	Badgley

While these Cobbs and Collinses were playing at ball, the cultured element of the class went to the organ recital in the Graduate College. Even Jameson was present, going on purpose, not by accident or mistake. Who would have predicted this fifteen years ago? And yet there are pessimists in the world, who see no progress in the passing days! However Mrs. Jim, who hardly can believe that he was there, thinks he went believing that the organ was an organ of the body, which is more in the old Doctor's line, and that an organ recital was a pathological lecture. Jim said he enjoyed the recital but wished the professor had played "Casey Jones," which is the old Doctor's favorite on the Victor.

Then came The Dansant, for the wives. And again we recalled Schaff's observation of five years ago, as he saw a group of the better halves, "It beats me, how they ever got away with it." It was a very nice party and a decided feature of the reunion. And, by the way, the 1901 Reunion Cup stood on the centre table full of a splendid lot of peonies which Mrs. Hibben had sent with her compliments to the

"For to Admire and for to See."

The Gas House Gang in Camouflage

Not in a Gig, but in a Giggle

Dr. Jim gives Points to the Winning Tennis Team

Jim Imbrie Swings at Cal's Curves

Rusty and Wal.

Watching the Tennis Matches

class. Some of the offspring were there also, notably Ollie Badgley's two-year-old beauty (Advt. "Not at all, Ollie, I was very glad to put it in."—F. L. J.). And then, when the last guest had departed and the bachelors had cheered up again, we all sat down to dinner in the tent. Listen to Steve Whitman as he tells you about it.

THE CLASS DINNER

(By Steve Whitman)

The class dinner was magnificent beyond expectations. Did we realize while it was in progress that we had there a picture of uncommon richness—the blaze of orange overhead reflected, as it were, in the gay paper head-dresses round the long tables; the sailing balloons of the same inspiring color, and the mist of smiling faces darting everywhere beams of good-fellowship? It was then, perhaps, that the great reunion reached its climax. Again we were one family at one fine feast. The years shaken off in that glowing and vibrant tent, we were the comrades of the old days, when all the world was filled with the orange light of a splendid sunrise.

Ninety of us had promised to attend this dinner. Before the hour one hundred and fifteen were on hand. But when the dinner was ready, a hundred and twenty-seven sat down at table, the late arrivals accommodated on the platform. If more had come we should still have found a place for them. If, by some delightful chance, the rest of our full roll had marched in to us in a body, the tent would have expanded magically; fresh tables would have sprung from the ground; there would have been food and drink for all. To this Class nothing could be impossible.

There was music. Where all of it came from some of us do not know; but it was not wholly due to the efforts of an Ethiopian quartet. In the pauses between the cabaret tunes the air was filled with the echoes of older melodies. They recalled the warm nights when Freshman choruses had dared the silence; or when the black and orange ranks pranced from curb to curb on Nassau Street in a glitter of red lights; or when a few walked and sang on the grass, looking up at the towers white in the moonbeams; or when the loving-cup passed from hand to hand, and the shadows came down from the elms to hide a certain moisture in our eyes. Some say that after a crowded reunion they can hear the bands for days; but that night there were many of us, no doubt, who, looking down the rows of good faces so long withheld, heard something better, the echoes of music made in youth. For this, though maybe contrary to Magie's Physics, is true; there are some vibrations that never die away.

Soon there developed business even more congenial than the eating of good food. Calvin Fentress, who was toast-master, presented the cups. The long-distance cup went to Doc Hyde, who had come to

us from near Santa Barbara; the golf cup went to Sam Hamilton; the tennis cups to Eric Bergland and Howard Carter. But in order that everyone, no matter what his momentary lack of athletic prowess, might have a piece of plate, we all found ourselves furnished with silver pencils. Speeches followed. Alex. Smith described in glowing details the achievements of the Class. General Miles orated, but disappointed the more naïve of us by not punctuating his remarks with pistol-shots. Rodman Schaff, rising to heights of pathetic eloquence, discussed the life of the maple-syrup hunter. Glenn Bartholemew spread before us the glamour of Buffalo. And Craig McLanahan, Gaylord Hawkins and Ralph Swofford eulogised us till we could not forebear to cheer and cheer again. Then the telegrams were read from those unable to be with us, and we instructed the secretary to telegraph our affection in reply. Finally, when we had sung the class ode, we wended our way to the Casino for the minstrel show.

But as we emerged from the bright tent into the darkness many of us felt again the strength of that spell which had held us throughout the dinner. For now we were leaving for the road the cheery board that had reunited us after certain years. Many of us—no, surely all of us—had then a moment of regret, a desire to return to the orange light, to take our seats again, to shut out the dark and even the dawn, to put off indefinitely the ending of the meal that might never in just that composition be repeated. It is hard to regain the illusion of youth, and then see it fade away. Shall we catch it again? Let us fervently hope so, and strive mightily to make the desire come true. But if we do not, nothing can take away from us the memory of the inner reunion of that night, in which all visible faces appeared as they used to look, at which who knows what others, invisible to our eyes, were not present.

STEPHEN WHITMAN.

Then came the Minstrels! After the dinner the 1901 chapter of the sons of Lew Dockstader entertained us in the casino with a performance entitled, in honor of the Shakespeare tercentenary, "The Merry Wives of Nassau." Words are vain to describe the array of ebony talent which gave us two hours of song and laughter. What words, for instance, could adequately picture the portly presence of Stephen Whitman, Interlocutor, arrayed in a cream-colored dress-suit, with his Ethiopic countenance shining above a flamboyant tie of orange silk, while his feet cried aloud in orange socks and black pumps. Bob Whiting was on one end—Raymond Swain, chief of that hobohemian brotherhood who frequent the gas-house precincts of Newark, was at the other. Nick Carter, Tommy Wrenn, C. D. Kerr, Ev. Crawford, Pete Bruyere, Smylie Kinne, Vondy, Bob Monks, chief promoter of the show, we understand, Mellen Matthews, Hungry Willis, Pete Vredenburgh, Hugh Miller, Bruce Armstrong and Ollie

The Filipino Twins Playing Black Spot

"To Make 'em Fresher Every Minute," the Candy-maker Consults a Chemist

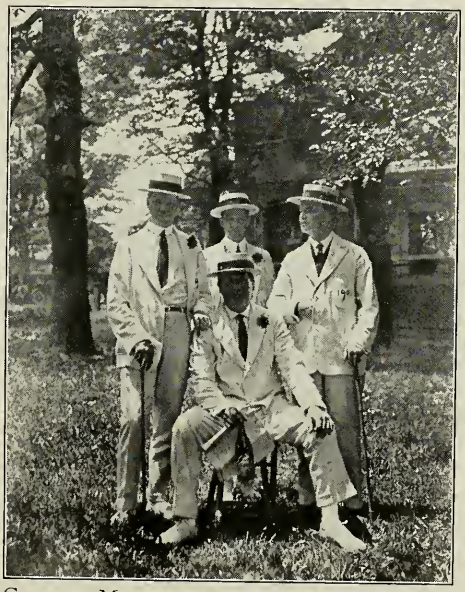

Charter Members of the Gas House Gang

GROUPS AT THE FIFTEENTH REUNION

Badgley made up the rest of the spectacle. It was a real entertainment to which these men had given much time, and it was a big success. It was after midnight, when it was over and the audience adjourned to the tent. Here even the most bashful grew bold and even Walter Mount rose to the platform and sang a hymn of hate about somebody's eyes! At three A. M. the gas-house gang threatened to inspect every room in Hill dormitory, to see if conditions were hygienic. Some cooler heads dissuaded them. Few of the sleeping inmates knew how narrowly they escaped dying in agony in the Bruyere trenches under waves of poisoned gas.

At last, and yet too soon, came Tuesday. The headquarters were being dismantled, and the crowd scattering. But many remained to the luncheon in the gymnasium. The strenuous efforts to muster a winning percentage at this reunion resulted in 183 names on the register. Bill Meyers arrived on Tuesday at 11.45. But '66 had present 18 out of 27 on the roll, a percentage the same as ours, 66 2-3. Wherefore at the luncheon Ev. Crawford presented the 1901 cup to '66 and '66 re-presented it to us. And by motion of President Hibben both classes will have their names inscribed on it. And with this we separated after five joyous days, looking forward across five years when again we shall return to renew beneath the shadow of Old North the friendships begun there nineteen years ago and to renew the loyalty to the Alma Mater in whose life those friends were found and by whose spirit these ties of fellowship were consecrated.

FRANK L. JANEWAY.

THE EIGHTEENTH (EXTRA DIVIDEND) REUNION, JUNE 13-16, 1919

1901's "Extra Dividend in Reunions" brought 97 men back to Princeton, but, though small in number, 1901 occupied the leading place on the Princeton stage. 1901's manly beauty—clad in white suits, with 1901 pockets, divisional designations consisting of a black '01 on an orange tiger field on the left shoulder, and 18 service stripes on the left arm—as was to be expected, aroused the unstinted admiration of the Commencement throngs.

But, of course, 1901's pre-eminence was not limited to any mere sartorial display. It was emphasized in the presentation of prizes to the Princeton Battery by our own Lieut.-Col. Craig McLanahan; in the graduate singing on the Steps of Old North at the suggestion and under the supervision of 1901; in the 1901 Exhibit of "Implements of War, Woodrow Wilson Period," which drew a continuous stream of visitors; in the contest for the 1901 Reunion Trophy Cup, won by the vigorous young Class of '69 with 18 men present out of 26, a percentage of 69; in the election of Walter E. Hope, our president, as Alumni Trustee; and in President Hibben's tribute of appreciation to 1901 during the Graduation Exercises for the prospective Memorial for its two Gold Star Men.

Nor was 1901's superiority shown solely in the exhibition of its beauty and demonstration of its brains as just indicated; the Class also demonstrated the superiority of its brawn on the athletic field. A game of Fentress baseball was played with 1903 on Friday afternoon. It was impossible to learn the final score of the game, because the scorer got writer's cramp, but sufficient it is to say that Ros Easton, '98, the umpire, at the end of the fourth inning declared that 1901 had won, principally because of exhaustion on the part of our opponents. Then followed a game between the East and the West, and because of the difficulty of the West in finding anyone who knew anything about the game, it was decided that Chester, Pa., was a Western town, and that Pittsburgh and Chicago were hamlets in the wilderness, but even by taking such flagrant liberties with the map, the West could not produce sufficient good players to overcome the athletic predominance of the East, the final score being 83 to 15.

At Headquarters the last word in decorations was supplied by Wilford Conrow and Wib Black. One entered the tent through leafy screens of boughs, and the stage was so camouflaged that one was equally prepared for the appearance of a Rosalind from the Forest

of Arden or a helmeted Boche from the Forest of Argonne. And the walls in Headquarters were covered with beauties and manly forms appealing to the Class to Win the War by saving food, buying Liberty Bonds and other slogans of an Age not long since passed.

The Reunion was also the occasion for the formation of a new organization, comprised of those who roomed in the 1901 Inn, on the corner of Dickinson and University Place, called the Gridiron Club. The name was derived from certain impressions—not mental—which came as a result of sleeping upon spring cots without mattresses, supplied by the Committee. Charlie Meinken, because of rumors, later vehemently denied, was elected President of the Club, and Rack Lee, Testimentary Trustee.

Sunday at the Reunion was a day long to be remembered. Overhead, a cloudless sky, and a cool air tempering the blazing sun! A pluperfectissimo of a day! Our sole disappointment was that the Class en masse could not attend the Baccalaureate sermon, but when our few representatives who were able to squeeze in had returned, the Class, in "Seeing Princeton" busses, repaired to Lawrie Benson's farm for luncheon. That was something we shall not forget—our wives and wives-to-be in the latest hints from Paris, tables spread on shady lawns laden with food for the gods and nectar from Mt. Olympus. A combination irresistible!

In the afternoon came a beautiful service in Procter Hall at the Graduate College memorial to the Men of Stars of Gold. Those of us who did not secure seats inside sat on the grass on the terrace, and to the throb of that wonderful organ, the clear notes of trumpets and the harmony of selected voices, paid tribute to the men who had gone West.

In the evening 60 men sat down to our Class Dinner, which was run by the master hand of Jimmie Imbrie. What followed was some slight indication of what Princeton means to 1901. It was proposed that we give to Princeton two scholarships of $5,000 each, in memory of Cuthbert Platt and of Bob Whiting, our two men who had given their lives during the war. The mere giving of those two scholarships was to the small number of the Class present not a sufficient indication of our affection for Princeton and these two men, and before the subscriptions were closed more than twice the amount asked for was subscribed, and additional pledges were made, contingent on the raising of a still larger sum.

Following the Dinner and the action of the Class on the Memorial, came a series of interesting talks by Lieut.-Col. Jim Jameson, Congressman Bert Fisher, and Ex-Artilleryman Cap. Schaff.

After the election of Everett Crawford as a member of the Graduate Council, for the unexpired term of Walter Hope, it was decided, as Julius Baldwin had come to the Reunion from Seattle, and Bob Swigart from Los Angeles, to give each of them half a loving cup to

show the appreciation of the Class for their taking the journey of 3,000 miles to attend the Reunion.

The climax of the evening came when the conspirators, Lyn Dickinson, Steve Whitman, Ray Swain, Bob Monks, Charlie Meinken, Eddie Clausen, Bill Brady and George Yuengling, appeared on the stage and disclosed themselves respectively in the characters of Colonel Souse; Premier Clemenceau; Lloyd George; Signor Orlando; Baron Makino; Ah Sit, the Chinese Delegate; Pat O'Bleary, the Irish whiskey delegate, and the Bolshevist Yuenglinski. And their costumes! Ma foi! Words can not describe them!

There ensued a serious and profound discussion of the difficulties of making Trenton Safe for Humanity. It was a true League of Notions! The learned statesmen were not all agreed on the Fourteen Points presented by the American delegate, Col. Souse, and their deliberations were disturbed by the bomb-dropping activities of Yuenglinksi and by differences of opinion as to the interpretations to be placed on the machine-gun like eruptions of Ah Sit, although Baron Makino never failed to suppress his Asiatic neighbor in a truly mandatory manner, and always had a perfectly reasonable explanation for everything Ah Sit said. Signor Orlando also had distinct views with regard to his countrymen's rights in the Trentino, and he kept "Fiumeing" at the lack of consideration that was given his claims in A-dryattic. A rather discordant element in the proceedings was Pat O'Bleary, who took violent exception to all the remarks of Lloyd George, while Pat's explosions stuck in Lloyd's gorge.

More particular mention must also be made of our War Exhibit labelled "Implements of War, Woodrow Wilson Period. Collected at the Front by the Members of the Class of 1901." The fame of the Exhibit spread and delegation after delegation from other Classes formed a constant stream of visitors who stood aghast at the ingenuity and daring of the men who had contributed the various mementos. The collection included a Budweiser helmet, a cootie trap, a U bit periscope, the inkwell to be used in signing the Peace Treaty, a French Whippet tank, a Belgian well poisoned by the Boche, a bloodstained German gas curtain, a Boche hell-mit, an arm amputated by Col. Jameson, a German gas projector and a dust-covered chair formerly used by President Wilson, before he took up his residence in Paris.

Another matter of interest was the presentation of the 1901 cross to Jimmie McLean, for extreme exposure in Champagne during a German bombing raid.

The thanks of the Class are due to the members of the Reunion Committee and particularly to Ray Swain, Chairman, who worked unendingly in getting ready for the Reunion, Eddie Casebolt, Proprietor of the 1901 Inn, who supplied one hundred cots, blankets, sheets, pillows, towels, etc., for our comfort; Phin Jones, all our re-

Extra Dividend Reunion Headquarters

Watching the East Trim the West

Preparing to Have Our Picture Taken

EIGHTEENTH REUNION

Blair Tower

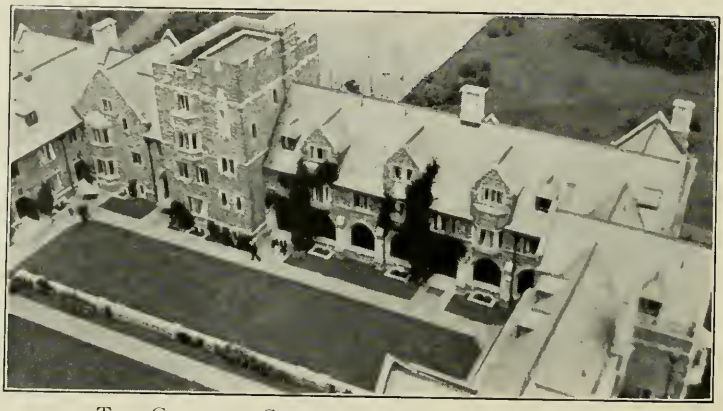

The Graduate College from the 1901 Airplane

Implements o' War, Woodrow Wilson Period, Collected at the Front by 1901

EIGHTEENTH REUNION

freshments; George Yuengling, the service, furniture, etc., at the headquarters and in the tent; Smylie Kinne with his same old band; Wib and Wilford, our versatile team of decorators; Vondy who supplied us with our insignia and designations; Bob Monks, Charlie Meinken, Steve Whitman and the other perpetrators of the clever skit that amused us all; Pete Bruyere, who had the unenviable task of corralling the shy and ubiquitous dollar; Jim Imbrie who provided a very excellent dinner and entertainment, and Schuyler Smith, the Chairman of the informal committee which had charge of the Platt-Whiting Memorial.

Those present were:

Adamson
Allen, G. H. V.
Armstrong
Baldwin
Beaham
Benson
Bernhard
Bergland
Besore
Bissell
Black
Blake
Bowlby
Brady
Brokaw
Bruyere
Casebolt
Carter
Childs
Clausen
Conrow, M. W.
Conrow, W. S.
Cook, H. H.
Cooke, G. J.
Coolbaugh
Cornell
Crane
Crawford, E. L.
Dechant
Derr
Dickinson, L. M.
Duncan
Dwight
Erben
Fentress
Fisher, T. W.
Fisher, H. F.
Fort
Frazer, J. G.
Hall
Hamilton
Hawkins
Homans
Hood
Hope
Hudson, C. S.
Huyler
Imbrie, J.
Jameson
Janeway
Jones, P.
Jones, S. D.
Katzenbach
Kerr
Kinne
Lee
Little, H.
Little, R. D.
Lydecker
Lyne
McClure
McLanahan
McLean
Maier
Matthews, H. J.
Matthews, L. I.
Meinken
Miller, H.
Monks
Mount
Phelan
Porter
Rice, R. H.
Riebe
Robbins, C. R.
Schaff
Schureman
Shepley
Smith, H. A.
Smith, W. S.
Stauffen
Swain
Swigart
Taylor
Terhune
Vondermuhll
Voorhees
Wallace
Walton
Warner
White
Whitman
Williamson
Wilson, E. B.
Wooden
Wrenn
Yuengling

"And they live down in our Alley! Amen!"

THE TWENTIETH REUNION CORPORATION
JUNE 17-20, 1921

1901's Twentieth Reunion brought 155 men out of 251 back to Princeton to win our own Reunion Trophy Cup for the third time, with a percentage of 61.8%, and to have one of the best—many said it was *the* best—Reunions of 1901's existence. And when one recalls the wonderful times we had at the Tenth and Fifteenth, as well as at our earlier gatherings, that is not faint praise to Reunion Chairman Witherbee Black and the members of his indefatigable Committee.

As each member arrived he was everywhere met with evidences of the completest of preparations. The Headquarters Committee under the direction of Al Childs had provided us with a commodious and comfortable house and a roomy tent on a shady lawn, while Smylie Kinne had had erected an orange screen to conceal us from the public gaze, and had as well supplied the tent with tasteful decorations. When each man had registered and had received from E. B. Wilson an orange tie, a neat and attractive class hat-band, a 1901 stick pin, and an honest-to-goodness hook cane, Tommy Thompson presented him with the freedom of a most comfortable room in the 1901 Inn (Brown Hall, Seminary) and he next was led by Wilford Conrow to an artist's easel that he might portray thereon the lineaments that each thought he possessed. Then, when each portrait was completed, it was hung within the tent, that the whole world might admire what we saw in ourselves. But more of that anon. And George Yuengling was there to convince each new arrival by a hypnotic glance that one of the joys of the Reunion was the cheerful giving of all that he had.

How fine it was to see each man as he arrived! Here were the sunkist sons, native and adopted, of California, Johnny McWilliams, Swi, Chippy Park, Hutch and Pete Braly; Frank Young from Knoxville, Matt Harper from Atlanta, and Ralph Thompson from New York, sampling with Pete Braly their first Reunion; Lifty Lawton, from St. Louis—with the most wonderful form at golf that anyone ever did see and offering to contribute to everyone's happiness and expense accounts and doing it, too, if reports are to be believed; Amos Judd, from Kenosha, whom most of us had not seen since our fifth Reunion; Gordon Beaham and Nate Hendricks, from Kansas City, and many other regular and irregular attendants from all points of the compass. How young most of us looked! At least until some thoughtful neighbor tipped off one's hat just to see how gray the thatch was or how little there was left. And then, when these first warm greetings

THE TWENTIETH REUNION

were over, for old times' sake we partook of a libation from a cool stein, and lo, the illusion was so complete that we were loath to believe that its cheering contents could be computed in fractional precentages.

When Friday noon came, about 75 men were on hand, and after luncheon essayed to teach a game of Fentress baseball to 1906. This 1906 very politely and, of course, entirely as a matter of courtesy, permited us to win by the score of 3-2.

By Friday evening 125 men were on hand to go, stereopticonally speaking, "way back to freshman year." With Walter Hope as director and Charlie Meinken as lecturer we wondered at ourselves in freshman groups galore, read again the long forgotten horse cards, notices of conditions and suspensions of those whom we had always supposed were model students, were amazed at the names of the leaders of class prayer meetings, and saw a great variety of reproductions both sobering and ridiculous, the pieces de resistance being the only known picture of Swain's family of eight children, of Fort playing a five handed game of poker with himself, and finally of Hope posing as the bearded lady.

Next we were introduced to Frank Huyler's Famous 1901 Players, who lived up to the slogan of their chief by giving us something "Fresh Every Minute." Their first production was entitled "Grover Baby-Doll," by C. Raymond Swain. We never did find out where Grover buried that pot of gold, but Charlie Meinken and Bob Monks as Mama and Grover Baby-Doll, respectively, were vastly entertaining, while Rodman Schaff, as the Rev. Dr. Bilby who objected to Grover's escaping of a Sunday, was par excellence the popular but erroneous notion of our Harry. Sara Bernhard was an amusing Secretary of the Bar, while the way Stanley Williamson, as a member of the General Staff, talked was reminiscent of the days when a court martial was the next thing on Stanley's program. Spaulding Frazer in his makeup of a Philadelphia lawyer looked so much like a clergyman that he was suspected of trying to crab Dr. Bilby's lines.

After the play, Tillie Marr very obligingly sang again and again in response to repeated encores, and whether he sings Italian opera or the high note reach we think he's the only pebble on the beach.

Saturday morning with bright skies saw our number swell to 150, while we were busy welcoming wives, families and friends, and brought also the full quota of Shrimp Warner's now famous saxophone band. No one ever before thought or heard of a twenty-piece saxophone band and that's why we had one. Meanwhile one of Shrimp's operators was busy taking moving pictures of the famous men of 1901 and our guests.

After a satisfying luncheon in the tent, with our saxophone band in Pierrot suits, we paraded to the campus, being "shot" en route by our own special cinema artist. Modesty forbids to tell of the riotous

welcome we received from the Commencement throngs or how well we looked as we marched along 150 strong.

And then that game! Again were our perfect arrangements carried out! But we always plan it that way at our Reunions, because it not only gives such pleasure to 1901 but also adds to the enjoyment of all other Princetonians.

Saturday night after Alumni Singing we gathered in the tent while Walter Hope presented to Dr. Spaeth the 1901 Medal as a tribute to his splendid work as a professor and the fine and sportsmanlike way in which he has developed our crews. The inscription read: "Presented to J. Duncan Spaeth by the Class of 1901 in appreciation of his service to Princeton, June, 1921." After Dr. Spaeth had spoken, telling us a little of the way his crews had been developed, the 1910 quartette appeared and gave us some delightful songs.

Next came another production of the 1901 Players entitled "School Days," by Charlie Meinken. Charlie made a lovely school marm, the naughty girls were Goliatha Yuengling, Sassifras Brady and Inky Carter, and the bad boys Brick Kinne, Scissors McLean, Stentorius Swain, and Silvertop Monks, while Soupsnifter Hawkins appeared as the visiting Trustee. As for those girls and boys, precocity was their middle name, and Charlie had certainly been successful in imparting to them a most extraordinary assortment of information.

On Sunday morning the usual 1901 Sunday School class on the front campus was largely attended. Sunday morning on the front campus at Commencement is our idea of a close-up of Paradise.

Then came one of the most enjoyable episodes of the Reunion. The whole Class, with their wives and children, were welcomed at luncheon by Alex and Helen Smith. And how we did enjoy it! With what approval we observed our own and our friends' wives and children, and rejoiced in exchanging compliments concerning them! And when they were all grouped together to be photographed we thought a lot of ourselves collectively.

At 3.30 we repaired to the laying of the corner-stone and dedication of Pyne Hall in memory of M. Taylor Pyne, and then went to do honor at the grave of that great Princetonian, who was the personal friend of so many of us, and benefactor for all time of Princeton.

Here, let Glenn Bartholomew take up the tale of Sunday night.

THE CLASS MEETING

Late Sunday afternoon little groups of 1901 men from the front campus, from the Graduate College, from the Lake and from many beautiful highways and byways of Princeton foregathered at Madison Hall. Blazing orange ties, handsome walking sticks and a combined air of prosperity and contentment informed the public at large the name of this distinguished class; and looks of sober determination on

Twentieth Reunion Headquarters

At the Head of the Procession!

Here we are Again, but not Feeling Five Years Older

Some of Our Wives and Children

the faces of Ray Swain, Jimmie Imbrie, Huddy Hu.son and E. B. Wilson told the class that a serious business meeting was ahead.

On the second floor of Madison Hall, one of the beautiful oak wainscoted rooms had been set apart for the class meeting and here Walter Hope called the meeting to order at 6.30. The shades of the disputatious James Madison and the ghosts of noisy University Hall sophomores of by-gone days cast their spell over the gathering. Alex Smith in his becoming suit of white had scarcely announced the possibility of 1901 immortalizing itself by allocating its Endowment Fund Subscriptions to a new 1901 Dormitory when the discussion grew hot and furious. C. D. told us four new dormitories were proposed by the Trustees and that Walter Hope, as member of the Building Committee of the Board had secured the reservation to 1901 of one of these dormitories provided the $180,000 now subscribed by the Class could be raised to $250,000. The plan was to continue our five annual subscriptions over an additional two years, thus adding the needed two-fifths to the sum already pledged. Senator Fort and Vondy explained that if 1901 thus took the lead it would bring the other classes into line and make possible the $14,000,000 endowment fund goal.

A motion was put to pledge the class to this plan by vote of the class, but an array of legal talent, headed by Spaulding Frazer, spoke in opposition, arguing that individuals could not and should not be obligated in this wholesale manner. The consensus of opinion—both legal and illegal—agreed that the individuals could not be bound but that the Trustees should be assured that their reservation of a dormitory for 1901 was approved by the class and the class assumed the moral obligation of endeavoring to raise the moneys at such time in the next three or four years as the Trustees might call upon the class to secure their individual written pledges. All agreed that a hard and fast rule extending the pledges for two years would work unfairly in some instances, making the individual burden too heavy or too light, but that in general the extension plan was workable.

Sarah Bernhard's question—"Spaulding, do you object to an option"—brought out the lightness of the obligation of the proposed Resolution, which thereupon was carried by a unanimous vote:

> "Resolved, that the Class approve the project of asking the members of the Class to increase their Endowment Fund subscriptions by continuing payments thereof until our Twenty-fifth Reunion in 1926, thereby increasing the amounts by two-fifths of the original subscription, to the end that the Fund so raised may, if possible, be employed in the giving of a dormitory or other class memorial, and that the Class pledge its endeavors to the carrying out of such project."

Secretary Kerr and Treasurer Bruyere then discussed class finances, telling of the $600 deficit in the class treasury; how the Alumni

Weekly Fund that sends The Weekly to every member of the Class had but 105 contributors; and of the Special 1901 Fund started by Frank Huyler to help out families of the Class in cases of special financial need. The meeting then approved the levying of annual voluntary subscriptions. Next the class deficit threatened to become the subject of another violent discussion, but Johnny McWilliams broke the flow of oratory by decisive action.

"Fellows," he said, "we have had three wonderful days and it's a d—— shame to let our class officers who have worked and planned for us to stagger along under a debt that belongs to us. Let's clean this up right here and now! I'll give you just five minutes to get this out of the way. Here's the hat! Here, I am ready for business! Who's first? Don't rush, gentlemen. One at a time. That's good! Who's next? Here we are! Business is fine! Right this way. Don't crowd too fast—give us time to record your bets and count the money."

It took just ten minutes to lift the deficit with a little surplus over, and then virtue had swift reward. Some one discovered a wash tub of orange blossoms in the rear of the assembly room and the motion to adjourn was carried with a rush that brought the thirsty crowd flocking to the edge of the tub of spirituous refreshment. The orange blossoms spoke with authority and a mighty kick. They whooped her up and down for Naughty-One and admitted in Song that Yale's inability to play baseball left no carking care on their brows, and if Mister didn't want a shine they still had an appreciative interest in the fermented juice of the grape.

The grave old graduates of twenty years' standing were now as wild as the gay young sophomores and were willing to "tell the world" as they sallied down the stairs, out into Nassau Street and into the huge University Dining Hall where the tables were spread for the class dinner.

THE CLASS DINNER

The two long tables, seating sixty men each, ran the length of the dining hall and at the head sat the Class and Reunion officers. There they all were—President Hope in the center and on either side, C. D. Kerr, Ev. Crawford, Cal. Fentress, Wib. Black, Pete Bruyere, Alex. Smith and George Yuengling.

No hushed silence fell upon the multitude as the crowd took their seats. Busy student waiters in white with trays of delicious food dodged in and out of groups of noisy banqueters who were too enthusiastic to remain seated. Eddie Clausen wound his arms around the revelling Indian and insisted on a duet. Johnny Frazer stood on the table and started a collection for the student waiters. Doc Cornell tried to walk the table tops. Johnny McWilliams, Jimmy Imbrie and MacClanahan sang of the relative merits of the Artillery and Infantry

and their voices over-rode the tempest of sound, reverberating among the dim oak rafters far overhead. For the moment Dr. Hudson's strident demands for order and attention were lost in the din.

The more sedate members enjoyed the menu and the riot of pep and action that engulfed the room. After a time the discordant notes all settled down into a rhythmic "Bamman-Yodel! Bamman-Yodel!", which finally brought Bam to his feet and to our ears "I see my love at the window"—that old, old-fashioned song so redolent of our June evenings on the campus twenty years ago.

Schuyler Smith and Frank Fort submitted the report of the Committee in awarding the long distance cup. Swi Swigart, our prize medalist, already the owner of a cup and a half won at previous Reunions, held strong claim to the award by the superior distance of three city blocks, but Swi gracefully withdrew in favor of Pete Braly, back for the first time in twenty years, as big and handsome and young as ever. Pete accepted the cup with a fine little speech, pledging to his boys that are and are to be the advantage of a Princeton education. The crowd called for Swi and he modestly agreed to remain in keen competition for the long distance cups so long as his vices of the reunion habit and a California residence continued.

The Class examined and admired the 1901 medal annually awarded to the Senior who is voted by his class as having done most for Princeton, and learned that it was to be awarded this year to Mike Callahan, Captain of the 1920 victorious football.

After violently dignified interruptions from Dr. Hudson, Walter Hope read a splendid letter to the class from Billy Vance, now at Atlantic City, where he is regaining his health, and then Walter drew from underneath the table a beautiful high-powered rifle with telescopic sights, which he presented in behalf of the class to Wib Black, Chairman of our Reunion Committee. Walter's speech gave us some conception of the tremendous task of planning and running a successful Reunion, which Wib had performed so splendidly, and Wib in turn thanked the Class and gave all credit for the success of the Reunion to his lieutenants, George Yuengling, E. B. Wilson, Tommy Thompson, Jimmy Imbrie, Shrimp Warner, Wilfred Conrow, Bob Monks, Charley Meinken, Stanley Williamson, Al Childs, Smiley Kinne, Ray Swain, Frank Huyler, Frank Fort, Cal Fentress, Pete Bruyere, Alex Smith, Walter Hope, Ev. Crawford and C. D. Kerr.

Cal Fentress in a happy speech presented to Walter Hope the Class of 1901 Medal, upon which was the inscription "Presented to Walter E. Hope that member of 1901 who had done most for Princeton and his Class." Then Walter in his speech of acceptance gave us a clear-cut analysis of 1901 in its relation to Princeton and a vision of the commanding position in Princeton's destiny that is ours to win.

Silver medals presented in turn to Ev Crawford and Cal Fentress, Vice-Presidents, to C. D. Kerr, Secretary, and to Pete Bruyere, Treas-

turer, brought felicitous speeches from all the officers, but strange as it may seem the most touching one was not from the Treasurer but from the Secretary.

The crowd wanted one more speech from our new Alumni Trustee, who had dominated the meeting with his fiery enthusiasm, but Johnny McWilliams said he could make it best next morning and we let him off with this promise, recollecting his last speech had been so successful that it cost us $700.00.

Eddie Casebolt, who with Eastman and E. B. Wilson comprised the Election Board, announced the results of the Class Election, which had been determined by the Einstein Method. The class officers and Executive Committee elected for the next five years were as follows:

Witherbee Black,	President
H. Alexander Smith,	1st Vice-President
A. G. Bartholomew,	2nd Vice-President
Frank L. Janeway,	Secretary
George W. Yuengling,	Treasurer
H. Alexander Smith,	Graduate Council Representative

Executive Committee

Bruyere	Fort
Carter	Hope
Childs	Imbrie, J.
Crawford	Jameson
Fentress	Kerr

The crowd hailed President Black with acclaim and led by our California cheer leader, we closed the meeting with a 1901 cheer for 1901 and a mighty locomotive for PRINCETON—PRINCETON—PRINCETON!

A guard of honor assembled to bear the now empty but imposing 1901 Reunion Trophy cup to Headquarters, and the class paraded out on to Nassau Street over to the Mercer Street tent to the resounding marching song, "O we'll whoop her up for Naughty-One, We'll whoop her up again!"

SUNDAY NIGHT IN THE TENT

Festoons of electric lights flooded the long pine tables and benches of the tent with light. Along two sides of the tent, suspended from wires, were one hundred fifty artistic holographic representations composing the Rogues' Gallery, consisting of crayon portraits of each member of the Class, drawn of himself, by himself, for himself. At the further end of the tent was the stage with footlights, stage curtains and Shrimp Warner's saxaphone band of colored gentlemen garbed in orange and black Yama Yama suits, surmounted by cornu-

copia hats of the same colors. After a few minutes of minstrelsy the saxophone entertainers were obscured by a motion picture screen, which Shrimp Warner placed at the foot of the stage, the lights were turned out and then from the darkened tent there blazed forth on the screen the handsome figures and faces of 1901 marching from Reunion Headquarters to the Yale game—a life-like set of motion pictures Shrimp took the day before, as well as flashlight movies of the interior of the tent Saturday night. How handsome we all did look on the screen and how unconscious of the tremendous applause which greeted us on our line of march! "There I am!" "There you are!" "There's Huddy in his overalls and rake!" "Look at 'Bowlb' with the stein!" "No, that's the guy next to him." Etc., etc.

The mutual admiration society of 1901 viewing themselves as others see them ended only too soon and when the lights were turned on Dean McClenahan was discovered in our midst. Cries of "Speech—Irish. Irish—Speech!" brought him to the platform. Dean McClenahan regaled the class by repetition of a grudging admission of the superiority of 1901 spoken by a 1902 man in an unguarded moment, and compared undergraduates of 1901 with undergraduates of 1921 to no detriment of the former, but marvelling that under the then conditions we amounted to anything. The references to the faculty of a generation ago were particularly flattering after Johnny McWilliams interrupted a description of some of their idiosyncrasies by the words, "But we love them all, Dean."

After some remarkable duck hunting pictures in which Shrimp Warner figured up stage, the award of first prize to the artist of the most interesting subject in the Rogues' Gallery took place under the direction of Lyn Dickinson on behalf of the Art Commission. Picaresque qualities in the portraits of Meinken, Willis, Clausen, Granger, Black and Swain reduced the competition to a half dozen, and these foremost portraitists of the class each retained counsel to assert his claim to artistic fame. Meinken felt he could best rely on the rotund voice and figure of Swain; Hungry Willis asked Gansworth to lead his tame skunk to victory; Eddie Clausen staked his lot on the oratory of Hutchings; Granger commanded the artistic sense and lore of Spaulding Frazer. Black had produced a perfect delineation of a gentleman of sporting proclivities done in the best comic valentine style and coloring, and chose Meinken as its chairman. Swain's sketch of himself was dominated by a substantial nose on which the red crayon had been used for a splendid lighting effect, and he employed Cap Schaff as his attorney.

The arguments were convincing. Each advocate expounded the compelling qualities of his client's portrait and was caustically critical and frankly personal as to all the other exhibits. Spaulding Frazer showed the results of many an evening spent in Greenwich Village and his unusual acquaintance with the Cubist and Futurist schools of art

stood him in good stead. Charley Meinken had the prize won for his client until he placed the crook of his cane jauntily over his left arm and placed his hands in his pockets, to which the audience vociferously objected. Schaff's frequent allusions to Dr. Einstein's theory of relativity illuminated the Swain picture and Cap waxed eloquent in the rosy glow of idealism reflected from the very red nose that dominated the portrait. Ray Swain having been paid a large retainer, so he said, to represent Meinken, called attention to the resemblance of Meinken's figure to the running gear of Katydid. Thereat Meinken made some rejoinder of "casting pearls before Swain."

Finally Swain was called upon to sum up impartially for all the exhibitors. After passing somewhat disdainfully on his rivals' portraits he dwelt pridefully on his own masterpiece, averring that it was an exact likeness, except that he had never been able to acquire the red nose with which he had favored himself. That colorful projection, he confessed, represented an ambition which he had never found it possible to achieve because of lack of funds, and now with the advent of prohibition it was something which he never would be able to acquire. So, out of sympathy for Ray's blighted ambition, the Class voted his the most speaking likeness and he was awarded the prize,—a stein of tepid near-beer which he refused to share with the Gas House Gang and quaffed (to use his own word) in the sight of the multitude assembled, leaving the stage with this hollow farewell, "Thanks, fellows."

It was now midnight. The saxophone artists had long since departed and the crowd left the tent for a night's sleep at the Seminary dormitory. Not all, however. Bob Monks, Walter Mount, Frank Fort, Huddy, Vondy, Spaulding Frazer, Charley Meinken and a handful of kindred spirits drew their chairs closer together in the chill midnight air and in the center of the tent got ready for an all night session of song and reason.

A. G. Bartholomew.

What an evening it was! We lingered on, joining in story and song until night had merged into morning and Walter Mount had again consigned someone's eyes to flames of unutterable torment, and we were sadly leaving the tent, loath to acknowledge that a span of five years would intervene before we would all—or possibly not all—gather again, when suddenly a figure appeared on the rostrum and we were recalled to the tent, to become spectators of (or shall we say participants in?) a one-act play entitled "Princeton Spirit," which had only two character parts, Phil Rice of Connecticut, a scion of New England stock, and Claude Hudson, of Virginia, of the Cavalier strain, both of the Class of 1801, Princeton.

A little matter such as Phil's absence was no deterrent to the unconquerable Huddy, who alternately became Phil, of unbending Puri-

tan forebears, and Huddy, of chivalric Virginia. The theme of the play was the blending of the Cavalier and Puritan ideals to produce the Princeton of our day, and the climax came with the singing of that perfect expression of Princeton ideals, "Old Nassau," by the entire company of players and spectators.

Incidental parts were covered by Gil Casselberry, who supplied, for the absent hero Phil, the necessary geographical locations and transportation facilities in the then territory of Ohio, to which he went west to make his fortune, and by Seldom S. Gill, '97, who obligingly assisted in the part of Phil when action was demanded by the co-stars at the same moment.

It seems proper to say that the great success of the play at its single public production was due not only to the remarkable histronic power of the author-star, but also to the close attention and co-operation of the whole audience which never allowed the action to falter for a moment and supplied many apt and soul-stirring lines not in the original text.

When Monday morning came Johnny McWilliams, who had lost his voice from his endeavors on the previous evening, attended the meeting of the Board of Trustees and was formally inducted into office as Regional Trustee for the Pacific Coast. When he took the oath, one of the older trustees was heard to remark: "He seems an earnest and conscientious young man, his voice is hoarse with emotion."

As it appeared that our right to win our own cup was threatened by the live young Class of '71, who imported a member from the State Insane Asylum to swell their total, we sent out a hurry call for all members in the vicinity of Princeton and on Tuesday morning Elroy Headley and Pete Morrow put in an appearance to hold our lead safe. The result, as has been stated above, was 155 out of 251, or 61.8%, while '71 was second with 21 out of 35, or 60%. Hence, at the Alumni Luncheon the Toastmaster once more awarded us the Cup, which we hal also won at our Tenth and Fifteenth, and it was President Wib's privilege to receive it on behalf of the Class.

But 1901's contribution to Commencement was not solely confined to our Reunion. Again Graduate Singing, instituted by us in 1916, was held on the Steps on Friday and Saturday nights, and President Hibben at the Commencement exercises presented the 1901 Medal to Captain Callahan, of the football team, who had been chosen by the Seniors as the member of that Class who had done the most for Princeton.

Those present were:

Adams	Baker	Benson
Aitken	Bamman	Bergland
Akin	Bartholomew	Bernhard
Allen	Bates	Besore
Armstrong	Beaham	Black
Babson	Belden	Blake

Bowlby
Boynton
Brady
Braly
Bruyere
Bushnell
Carter
Casebolt
Casselberry
Chandler
Childs
Clausen
Conrow, M. W.
Conrow, W. S.
Cook
Cooke
Coolbaugh
Cornell
Coyle
Crawford, E. L.
Dechant
Derr
Dickinson, L. M.
Dietz
Dodd, S. W.
Duncan
Dwight
Drake
Eastman
Edwards
Fentress
Fisher, T. W.
Fisher, H. F.
Fort
Frazer, J. G.
Fraser, S.
Gansworth
Glassmeyer
Glenn
Granger
Gray
Hall
Hamilton
Harper
Harvey, C. F.
Harvey, J. G.
Hawkins
Headley
Hendrix
Homans
Homer
Hope
Howell
Hudson
Hutchings
Huyler
Iams
Imbrie, J.
Jameson
Jones, P.
Jones, S. D.
Judd
Katzenbach
Kehr
Kerr
Kinne
Lawton
Leake
Lee
Linen
Little, H.
Lydecker
Lyne
McClure
McLanahan
McLean
McWilliams
Maier
Marr
Matthews, H. J.
Matthews, L. I.
Mattis
Meinken
Mellinger
Messiter
Miller, F. D.
Monks
Morrow
Mount
Omwake
Pancoast
Park
Patterson
Phelan
Pitcairn
Plum
Porter
Pumyea
Reeve
Rice, R. H.
Richards
Robbins, C. R.
Rose
Ross
Russell
Schaff
Schenck
Schureman
Shepley
Smith, H. A.
Smith, W. S.
Stauffen
Sturdevant
Sutton
Swain
Swigart
Terhune
Thompson, R. S.
Thompson, T. L.
Vondermuhll
Von Krug
Voorhees
Vredenburgh
Wallace
Walton
Wardrop
Warner
Wellington
West
White
Williams
Williamson
Willis
Wilson, E. B.
Wilson, E. J.
Wooden
Young, F. L.
Yuengling

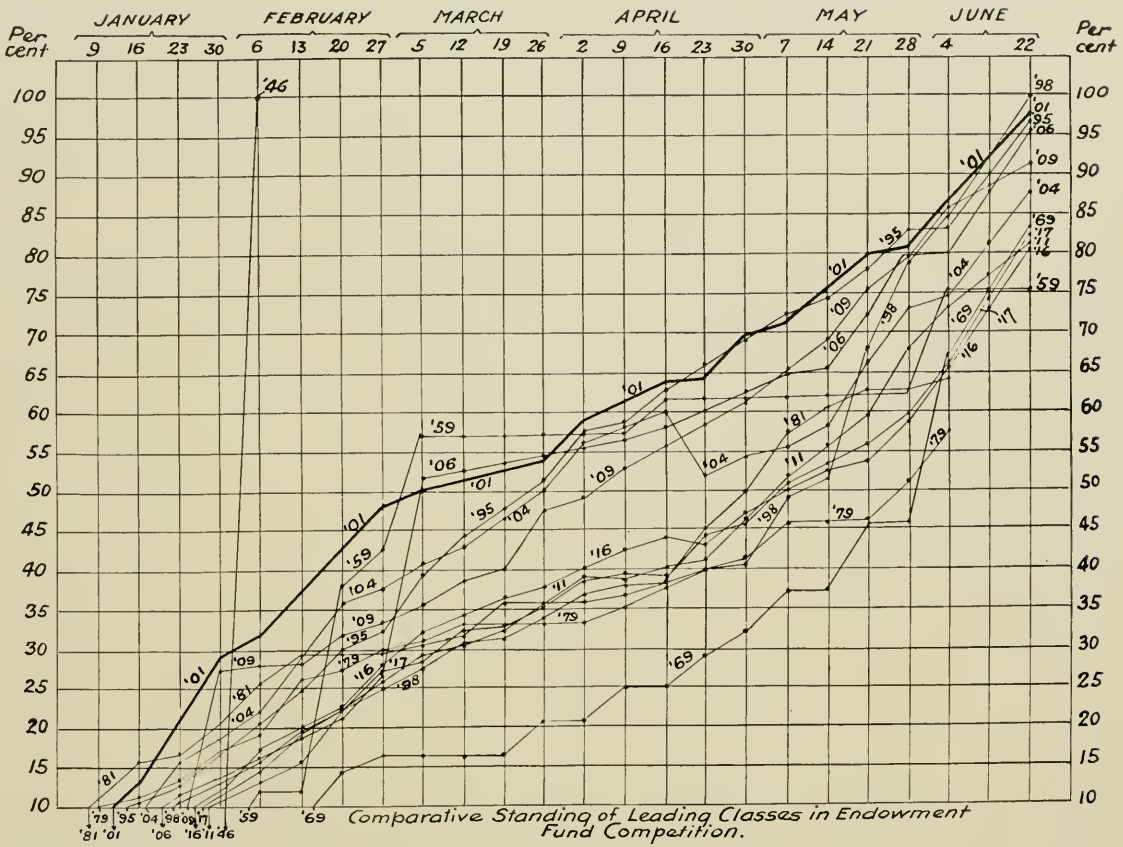

Comparative Standing of Leading Classes in Endowment Fund Competition.

ENDOWMENT FUND COMPETITION

THE ENDOWMENT FUND COMPETITION

This volume would not be complete without some account of the part played by 1901 in the Endowment Fund Drive.

It will be remembered that the Central Endowment Fund Committee in organizing the campaign in the fall of 1919 practically disregarded the Class as an operating unit. As 1901, however, in the previous June had undertaken the raising of the Platt-Whiting Memorial, the Central Committee acquiesced in our making a separate campaign upon the representation that we could secure a larger amount from 1901 by a Class than by a general Alumni Campaign.

When the general campaign opened it was handicapped by two circumstances: (1) the announcement of the Frick bequest and (2) canvassing by solicitors who usually belonged to other classes than the men they approached. The first put the solicitor on the defensive, and the second practically eliminated an intimate personal appeal, as the prospective subscribers were frequently strangers or mere acquaintances of the solicitors.

It was apparent to our Committee from the outset that the Central Committee, in not employing the class organizations and the idea of competition between classes, was overlooking two vital factors in the situation without which the drive bid fair to be a failure. These views were presented to the Central Committee, and as a result the class organizations were urged to take an active part in the campaign and before the drive was completed they dominated it.

Our Defi to the other classes was launched in December, and by the end of January the competition was going hammer and tongs and kept getting hotter and hotter until Commencement.

What was 1901's part? The subjoined account (consisting in extracts from The Weekly: editorials, controversial literature, and selected items from the 1901 Class notes column) will show that 1901 consistently kept the interest alive and acted as pace maker for the other classes practically from January until June. But let The Weekly tell the tale, week by week, as it happened:

JANUARY 7, 1920

CLASS RIVALRY IN ENDOWMENT DRIVE

It is earnestly hoped that the spirit of generous rivalry between the Classes of 1900 and 1901, as exhibited by the subjoined challenges, will be emulated by other classes, for the benefit of their Alma Mater. The Class of 1901 has set out to raise $250,000 for the Endowment Fund, of which almost $100,000 has

already been subscribed. How much 1900 intends to give is not as yet stated—probably they have set no limit—but the Chicago section of that Class reports $50,000 already subscribed, "and not stopping yet." It's a fine thing to see the old time campus rivalries perpetuated in this kind of generous competition for Princeton's advancement. When this Endowment Campaign is over, which Princeton class will stand out as the Greatest Class in giving to Princeton? That's a distinction than which there could be no greater. We print these letters in the order in which they reached us:

New York, December 12, 1919.

To the Editor of
The Alumni Weekly.

Dear Sir: The Class of 1901 held a dinner in November at the University Club in New York to consider the Endowment Fund. The entire evening was devoted to a thorough discussion of the situation and at its conclusion 29 men subscribed a total of $74,800. Of this amount, only two subscriptions were in excess of $5,000. These were for $7,000 and $25,000, respectively. Since that time, and as a result of the dinner, our subscriptions have reached the sum of $94,445.

We are not a wealthy class and have very few wealthy men. It was simply a case of *everyone* getting into the game and "giving till it hurts."

We have 231 men still to be heard from and every one of them is going to subscribe.

We invite any other class to equal our record.

Yours very truly,
WALTER E. HOPE,
President, Class of 1901.

New York, December 24, 1919.

To the Editor,
The Alumni Weekly,

Dear Sir: The following is a copy of a telegram which I have received from Thomas W. Cloney, President of the Class of 1900. Please give it suitable publicity in the next issue.

Very truly yours,
FREDERICK P. KING,
Secretary, Class of 1900.

"Chicago, Ill., Dec. 23, 1900.

"F. P. King, 160 Broadway, New York.

"Chicago Nineteen Hundred section already passed fifty-thousand-dollars mark in Princeton Endowment Campaign and not stopping yet. Let's take good fall out of that fresh Nineteen-One bunch. They think they can beat all other classes. Let's show them times haven't changed since 1897. Merry Christmas."

JANUARY 21, 1920

With this issue we are enlarging our table on subscriptions by classes, so as to show the number and percentage of the membership of each class subscribing to the Endowment Fund. For the percentage of a Class's membership subscribing, rather than the amount subscribed, seems the most satisfactory standard, as indicating a class's interest in and devotion to Princeton. There are very few Princeton men who cannot give something in the Endowment Drive, and the class that has the largest percentage of its membership on the subscription list will stand out at the end of the campaign as the winner of the championship in this contest in loyalty to Princeton.

In this generous contest, however, some line of demarkation should be drawn between the older and younger classes. For the younger classes, with large memberships, are placed at a disadvantage in competition with the oldest classes, whose membership tends to approach the vanishing point. In the percentage of membership subscribing to the Endowment Fund the Class of '46 already has the honor of having reached the maximum of 100 per cent, its one surviving

member having subscribed to the Fund. Next in order come the Class of '56 with 20 per cent, one of its five surviving members having subscribed, and the Class of '58 with 18 per cent, the result of two subscribers in eleven members. We feel confident that these Princeton veterans, who rejoice with their younger brethren in the ever increasing growth and usefulness of their University, will be the first to agree that in this contest in generosity for her advancement the Classes that come after theirs should not be placed at a disadvantage.

If we except the three older classes mentioned above, the Classes now leading in percentage of subscriptions to the Endowment Fund are as follows:

CLASS	NO. OF MEMBERS	NO. OF SUBSCRIBERS	PER CENT SUBSCRIBING
'81	91	14	15.3
'86	115	17	14.7
'85	112	16	14.2
'84	122	17	13.9
'01	265	35	13.2
'13	241	32	13.2
'88	102	13	12.7
'75	54	6	11.1
'95	233	26	11.1
'79	110	12	10.9
'10	283	31	10.9

The ten classes that have made the largest total subscriptions are as follows:

'83	$618,782.50
'03	295,415.42
'77	291,500.00
'87	255,000.00
'79	152,725.00
'81	134,900.00
'95	104,572.22
'00	96,925.00
'98	80,370.00
'78	80,300.00

It will be observed that three classes, '79, '81, and '95, have the honor of being in both of the foregoing lists,—that these classes are among the leaders both in percentage of subscribers and total subscriptions to the Endowment Fund.

1901 HURLS BACK 1900 CHALLENGE

DEAR MR. EDITOR:

I have just read Tom Cloney's blast in your issue of last week. It certainly is refreshing to find some sign of life in that 1900 bunch. However, Cloney is dead right. Times haven't changed since 1897. We still sing "Quack, Quack, Quack, Quack, Naughty-Naught!"

Furthermore, we welcome this opportunity to re-demonstrate our superiority. We challenge 1900 to a contest to see which class can produce the largest percentage of its membership as subscribers to the Endowment Fund. Our only condition is that subscriptions must be actual and *bona fide* and not paid for by some other member of the class. You see, we realize the existence of many "malefactors of great wealth" in 1900, and there is no telling what they might do, if roused.

Yours faithfully,
WALTER E. HOPE, '01.

JANUARY 28, 1920

The graduate classes have been put on their mettle by the announcement of percentage subscriptions by classes, and a spirited competition for the class championship is developing. Next to the Class of '46, which, with its one sur-

viving member on the subscription list, has a percentage of 100, the Class of 1901 now heads this honor roll, having jumped from 13.2 per cent to 20.3 per cent during the week. The Classes of '56 and '86 are tied for second place, and the young Class of '13, with its large membership, has the distinction of holding fourth place. Two other of the younger and larger classes, '04 and '14, have broken into the list of the first ten classes in this competition in generosity. The honor roll of the first ten classes (excepting, of course, the 100 per cent Class of '46) is at present as follows:

CLASS	NO. OF MEMBERS	NO. OF SUBSCRIBERS	PER CENT SUBSCRIBING
'01	265	54	20.3
'56	5	1	20.
'86	115	23	20.
'13	241	46	19.
'58	11	2	18.1
'81	91	15	16.4
'14	235	37	15.7
'04	305	47	15.4
'84	122	18	14.7
'85	112	17	13.9

In largest total subscriptions the ten leading classes are as follows:

'83	$618,782.50
'03	305,265.42
'77	292,000.00
'87	285,000.00
'79	156,725.00
'81	136,400.00
'95	113,182.22
'00	100,400.00
'06	86,210.00
'01	84,525.00

Two classes, '81 and '01, have the distinction of being on both of the foregoing lists.

"HATS OFF, FRESHMEN!"

Annapolis, Md., January 18, 1920.

To the Editor of
The Alumni Weekly,

Sir: I read with amusement and delight the telegram from Mr. Thomas W. Cloney of the Class of 1900 to his Class Secretary in your recent issue, in which he recounts the generous achievements in behalf of the Endowment Fund on the part of the Chicago contingent of that band of Philistines, who a little over a score of years ago invaded Princeton, and all but arrested the Progress of Enlightenment in our beloved University, had not the Gracious and Watchful Providence, which has ever attended our Alma Mater in her crucial moments, ordered that the succeeding Class should be so markedly the Apostles of Culture, whose fine spirit of sweetness and light ("splendid phrase of Matthew Arnold"—T. W. Hunt) has proved an effective antidote to the crass muscularism of the said Sons of Goliath.

Far be it from me to belittle one iota this splendid gift of these men of Nineteen Hundred. But when Mr. Cloney desires to show the world that as regards his Class and mine times have not changed since 1897, permit me to observe that "very obviously" (cf. Prof. Daniels' lectures in Pol. Econ.) he is in error. Times have radically changed. For to the members of the Class of 1901, whose pronounced aptitudes for Light and Learning were past all understanding to these aforesaid Children of Darkness, and provoked them in their blindness to a campaign of ruthless oppression, the principal occupation

of the Class of 1900 in 1897 was to march in marauding gangs down University Place by night, clad in blatant jerseys and helmeted with fantastic horse-hats, and to interrupt our instinctive and habitual pursuit of knowledge with their raucous cries, "Put that light out, Freshman,"—a most symbolic slogan, forsooth. Little did we dare to hope or dream in those dark days that the high-minded devotion of 1901 would ever penetrate the pachydermous persons of those mighty men who were to us the terror by night and the destruction that wasted our time at noonday; and that the day would dawn when we might be effectively provoking them to good works for Princeton. Hence our delight at the unwitting testimony of Mr. Cloney's telegram.

May the good work go on! If these regenerated Philistines will gird up their loins and go down in their pockets to bring forth more money for the Endowment Fund than we of 1901 can produce, again, as in 1897, but with much more grace in our hearts, will we who were Freshmen then "take off our hats" to those who were Sophomores then, and salute the men of 1900 with our congratulations, and with the sweet satisfaction of feeling that we have not lived in vain.

And incidentally, this reclamation of Nineteen Hundred makes us hopeful for the Class of 1902. *Did I hear you say anything, Mr. Barron?*

F. L. Janeway 1901.

FEBRUARY 4, 1920

In the competition between the classes, 1901 managed by a slight margin to maintain its advantage in the percentage of subscribers. The Class of 1909 leaped into the limelight with a big increase in the number of its subscribers and is pushing 1901 hard for first honors. The week's leaders in the percentage of subscribers are as follows:

CLASS	NO. OF MEMBERS	NO. OF SUBSCRIBERS	PER CENT SUBSCRIBING
'46	1	1	100.
'01	265	78	29.4
'09	349	95	27.2
'13	241	63	26.1
'86	115	25	21.7
'81	91	19	20.8
'14	235	49	20.8
'56	5	1	20.
'04	305	57	18.6
'58	11	2	18.1
'10	283	51	18.

In addition to '09, the Class of '10 made a big spurt and again got on the honor roll.

In the competition for the largest total subscription, the Class of '77 jumped into second place during the week, by passing the Class of '03. The Class of '83 is still far in the lead in this list, the first ten classes being as follows:

'83	$618,782.50
'77	333,050.00
'03	310,115.42
'87	290,000.00
'79	158,200.00
'81	143,500.00
'95	120,046.22
'00	106,950.00
'01	99,530.00
'91	88,185.00

The Class of '91 is on this roll of honor for the first time. '81 and '01 continue to be the only classes having the distinction of being on both lists.

The Class of Blankety-blank, which in the fall of '97 we put in its place by vanquishing it in the rush and in the baseball game by the score of 12-7, have agreeably surprised us by accepting our challenge to produce more subscribers than 1901 for the Endowment Fund. Be sure your own subscription is in and watch our percentage column on another page grow. If you want an easy way to increase your subscription to the Endowment Fund, make a side bet on the result with any 1900 man you know.

That the New England District has to date led the other districts in the percentage of quota raised is undoubtedly due to the fact that the sister states of Vermant and New Hampshire have George Allen '01 and Jim Jameson '01, respectively, as Chairmen.

Cal Fentress and Bob Rice have already obtained subscriptions from thirteen out of the fifteen men in the Chicago District. The other two have mighty little chance of escape.

The 1901 Pittsburgh delegation does not concur in the awarding of any medals to the 1901 Chicago delegation for obtaining subscriptions from 13 out of 15 men in that District for the Endowment Fund. Bob Sutton and Sam Hamilton have obtained subscriptions from 14 out of 15 men in the Pittsburgh District, and would have obtained 100 percent if the fifteenth man had not been sick. The Secretary makes no pretense of being a Daniel(s) come to judgment and so does not wish to reverse the Board of Awards, but suggests that it is up to both delegations to secure 100 per cent.

FEBRUARY 11, 1920

It is evident that class spirit has not as yet been thoroughly aroused in this campaign. Except for the Class of '46, whose one surviving member has given his class a 100 per cent subscription, the largest percentage of subscribing members reported by any class is less than one-third of the total membership. Here is an opportunity for the classes to show their loyalty to Princeton and at the same time win glory for themselves. The Class of '01 maintains the lead in this competition with '09 still in second place. The latter class has the distinction of having the largest number of subscribers to the fund—ninety-nine. The Classes of '12 and '15 have come up among the leaders and '79 and '95 are again on this honor roll. The leading classes for the week are as follows:

CLASS	NO. OF MEMBERS	NO. OF SUBSCRIBERS	PER CENT SUBSCRIBING
'40	1	1	100.
'01	265	85	32.
'09	349	99	28.3
'81	91	23	25.2
'04	305	68	22.2
'86	115	25	21.7
'13	368	77	20.9
'15	329	69	20.9
'95	233	47	20.1
'56	5	1	20.
'12	358	69	19.2
'79	110	21	19.

The ten classes which have made the largest total subscriptions are as follows:

'83	$618,982.50
'77	339.050.00
'03	312,900.42
'87	290,000.00
'79	159,300.00
'81	143,915.00

'95	126,856.22
'00	107,300.00
'01	104,130.00
'98	89,705.00

The Class of '98 has regained a place among the leaders in total amount of subscriptions. Four classes are on both of these rolls of honor,—'79, '81, '95, and '01.

ENDOWMENT CAMPAIGN NOTES

How the Class of 1901 is maintaining its leadership in the percentage of members subscribing to the Endowment Fund is illustrated in a circular just sent to that Class by the 1901 Memorial Committee. Here are some excerpts from the circular:

"We stand for the following principle: Participation by *every* alumnus in the future of Princeton. The first step toward the accomplishment of this program is an expression of confidence: *Some* subscription, no matter how small, to the Endowment Fund."

"The faculty situation is immediate and pressing, and must be taken care of by the first contributions received from the Endowment Fund."

"When the Frick bequest becomes available, the fund now subscribed by the alumni will be released for the development of that part of the program of the Endowment Committee, to which the Frick bequest is not legally applicable."

"To meet her minimum needs Princeton requires at least $12,000,000 in addition to what may be realized from the Frick bequest. This means an average of $1,000 per man from the 12,000 living alumni, and fully justifies the objective for the Class of 1901 (with 265 living members) of $250,000."

"The principle of 'participation by *every* alumnus in the future of Princeton,' for which we stand, makes our percentage objective—100. This means *some* subscription, *no matter how small,* from each one of our 265 living members. The principle of the 'widow's mite' coupled with the power behind a 'united front' is what Princeton's future depends on."

"Please insure a 100 percent participation by 1901 by subscribing something immediately. Make this subscription as liberal as you can, bearing in mind that you have five years to pay and can deduct the amount paid each year (up to 15 percent) from your net income in calculating your income tax.

"Don't forget that coupled with the joy of serving Princeton, we are perpetuating the memory of those who gave their lives for their country—Edward Cuthbert Platt and Robert Rudd Whiting."

FEBRUARY 18, 1920

A correspondent in last week's issue raised the question, "Which is the finest class that ever entered Princeton?" That question could be discussed from several points of view, but from the standpoint of *loyalty to Princeton,* this Endowment Campaign is applying the acid test. The classes which are emerging conspicuously as our best from that significant standpoint are shown in the tables we are printing each week. In this week's lists five classes win the double distinction of being on the honor roll of percentage of membership subscribing and the honor roll of largest total subscriptions. The classes that stand out so conspicuously for their loyalty to Princeton are '79, '81, '95, '01, and '04.

In percentage of membership subscribing the Class of '01 is holding its leading place with a steady increase each week. This enthusiastic, well organized class is going to be hard to beat in this competition, but there are several other classes hot on the trail of '01, and it's a long-distance race with several laps ahead before the finish. The Classes of '81 and '04 rounded the turn this

week in second and third places, respectively, and passed '09, which held second place last week. The Class of '88 made a spurt this week and came up among the leaders. The summary:

CLASS '46	NO. OF MEMBERS I	NO. OF SUBSCRIBERS I	PER CENT SUBSCRIBING 100.
'01	265	100	37.7
'81	91	27	29.6
'04	305	90	29.5
'09	349	101	28.9
'86	114	31	27.1
'79	110	29	26.3
'13	368	96	26.1
'95	233	58	24.8
'15	329	81	24.6
'88	102	25	24.5
'12	358	88	24.5

The ten leading classes in largest total subscriptions are as follows:

'83	$619,512.50
'77	341,700.00
'03	323,716.42
'87	290,250.00
'79	166,975.00
'81	145,190.30
'95	131,811.12
'00	115,575.00
'01	111,930.00
'04	100,835.00

1901 COMMENT

Pittsburgh now has a clear lead in the 1901 championship race, 15 men having subscribed out of 15.

One energetic citizen from Chicago asks if it will count as two subscriptions if he doubles his. The Secretary is inclined to think on a strictly intra-1901 basis that this ought to count as two subscriptions, and Chicago may accordingly go over 100 percent.

FEBRUARY 25, 1920

LEADING CLASSES

On the basis of reports to Feb. 20, the leading classes in percentage of subscribers to the Endowment Fund were as follows:

CLASS '46	NO. OF MEMBERS I	NO. OF SUBSCRIBERS I	PER CENT SUBSCRIBING 100.
'01	265	118	43.7
'59	8	3	37.5
'04	305	108	35.4
'09	349	112	32.0
'13	368	114	30.9
'95	233	70	30.0
'81	91	27	29.6
'07	363	76	29.3
'86	113	33	29.2
'12	358	101	28.2
'15	329	93	28.2

The ten leading classes in largest total subscriptions were as follows:

'83	$624,537.50
'77	346,800.00
'03	329,549.75
'87	295,410.00
'79	167,500.00
'81	145,190.00
'95	142,586.22
'00	122,300.00
'01	121,005.00
'04	116,340.00

MARCH 3, 1920

In percentage of class membership subscribing to the Endowment Fund, the Class of '01 continues at the top of this Roll of Honor (except for the 100 per cent Class of '46). The Class of '01 now has 47.7 per cen of its members on the subscription list,—nearly half the class membership. This Class not only leads in percentage, it also has the largest number of subscribers, 127. With twenty-six new subscriptions for the week, the Class of '15 jumped from tenth to fourth place on the list of leaders, and '79 got back on the Honor Roll, '81 and '07 being crowded off,—temporarily, we trust. The week's list of leaders is as follows:

CLASS	NO. OF MEMBERS	NO. OF SUBSCRIBERS	PER CENT SUBSCRIBING
'46	1	1	100.
'01	266	127	47.7
'59	7	3	42.8
'04	306	115	37.5
'15	330	119	36.0
'09	349	117	33.5
'13	368	123	33.4
'95	233	77	33.0
'86	107	34	31.7
'12	358	108	30.1
'79	110	33	30.0

The classes of '79, '95, '01 and '04 have the distinction of being on both the percentage roll and the list of leaders in total subscriptions. The Class of '83 continues in the lead by a wide margin in total subscriptions. During the week '95 passed '81 for sixth place. The ten leading classes in total subscriptions are as follows:

'83	$625,737.50
'77	346,800.00
'03	331,449.75
'87	296,910.00
'79	169,650.00
'95	145,429.00
'81	145,190.00
'00	133,550.00
'01	125,655.00
'04	119,145.00

ATTENTION, CLASS OF 1900

New York, Feb. 24, 1920.

Editor, The Alumni Weekly,

Dear Sir.: In the January 7th number of The Weekly you published a telegram from one Thomas W. Cloney, accepting, on behalf of the Class of '00, a challenge to produce more subscribers for the Endowment Fund than the Class of '01. We received the defy from 1900 with enthusiasm. We advertised it widely. We offered our subscribers the inducement of beating 1900. We

also anticipated increasing our subscriptions by wagers with the members of 1900 on the result, a sure way of separating reluctant dollars from that Class, an expectation, alas, not to be realized, since individually they refuse to participate in such transactions. What now is the situation?—a large, opaque silence from the direction of 1900 which has occupied several weeks. We are beginning to suspect that we have been deceived. We look in vain for the Oughty-ought numerals upon any of the contestants hot on our trail.

Charity and our earnest wish for the success of the Endowment Campaign compel us to hope that 1900 "is not dead, but sleepeth." Can you not help in its awakening?

Very sincerely,
CLARENCE D. KERR,
Secretary, Class of 1901.

1901 COMMENT

Query: Where, Oh Where is 1900? Please page 1900 and tell them they are wanted near the head of the percentage column on the first page of The Weekly.

Kansas City, with a 1901 population of three, reports 100 per cent, with an average of $1,000 per subscription.

MARCH 10, 1920

In the competition between the graduate classes, the outstanding event of the week was the passing of the Class of '01 by the Classes of '59 and '06, for the leadership in percentage of subscribers. In the case of the veteran Class of '59, this was accomplished by simply adding one new subscriber, making four from its living membership of seven, giving that Class a percentage of 57.1. The Class of '06, however, with a membership of 336, came from far behind and leaped into first place among the classes having any considerable number of members. This leap to leadership was achieved by turning in eighty-six new subscribers, nearly double the number previously reported from '06. This gave that Class a percentage of 51.7, barely sufficient to pass '01, which had increased its percentage to 50.1. We may expect a lively contest for first place between these two classes during the ensuing weeks. And it is open to any other class to do what '06 has done. The Classes of '14 and '16 also got on the honor roll this week, and '95 advanced from seventh to fifth place. The leaders in percentage of subscribers are as follows:

CLASS	NO. OF MEMBERS	NO. OF SUBSCRIBERS	PER CENT SUBSCRIBING
'46	1	1	100.
'59	7	4	57.1
'06	336	174	51.7
'01	267	134	50.1
'04	307	124	40.3
'15	330	132	40.0
'95	233	92	39.4
'13	368	133	36.1
'09	349	123	35.2
'86	107	37	34.5
'14	328	108	32.9
'16	351	115	32.7

Only two classes, '95 and '01, have retained the distinction of being on both rolls of honor,—that for percentage of subscribers, and that for largest total subscriptions. The week's first ten classes in total subscriptions are given below:

'83	$631,037.50
'77	349,900.00
'03	334,299.75
'87	297,010.00
'79	169,950.00
'95	150,564.00
'81	145,340.00
'00	135,220.00
'01	134,380.00
'96	130,770.00

The Class of '96 is to be congratulated on getting on this honor roll of largest givers. During the week this class increased its total subscription from $78,270 to $130,770,—a jump of $52,500.

1901 COMMENT

Intra 1901

ENDOWMENT FUND COMPETITION

Territory	*Subscribers*	*Per Cent*
Englewood	4 out of 3	133 1–3
Pittsburgh	15 " " 15	100.
Kansas City	3 " " 3	100.
St. Louis	4 " " 4	100.
Chicago	13 " " 15	87.
Buffalo	3 " " 4	75.
New England	7 " " 12	58.
New York	24 " " 42	57.
California	5 " " 10	50.
Newark	4 " " 10	40.
Philadelphia	3 " " 10	30.

Keep your eye on this column, and if the metropolis to which you lend distinction is not at the top of the list, go out and build a fire under your classmates who haven't subscribed. You will note the premier position of Englewood, with 4 subscriptions out of a possible 3. That means that we have landed a subscription from a non-Princeton man who promises to send his grandsons to Princeton. "Go thou and do likewise." (Well! Take it that way if you want to, but get *both* the subscriptions and grandsons. We insist on the subscription first!)

MARCH 17, 1920

In the competition between the classes for highest percentage of subscribers, the Class of '06 held the lead it gained last week over '01, which had been at the head of the procession of classes having a considerable membership. The Class of '95 again increased its percentage and jumped to third place, and the Class of '12 got back on the honor roll, which is as follows:

CLASS	NO. OF MEMBERS	NO. OF SUBSCRIBERS	PER CENT SUBSCRIBING
'46	1	1	100.
'59	7	4	57.1
'06	336	177	52.6
'01	267	137	51.3
'95	228	101	44.2
'04	307	134	43.6
'15	329	140	42.5
'09	349	136	38.9
'13	368	138	37.5
'12	358	128	35.7
'14	328	115	35.0
'86	107	37	34.5
'16	350	121	34.5

The Classes of '95 and '01 are again the only classes on both honor rolls, that for largest percentage of membership subscribing to the Endowment Fund, and that for the largest total subscriptions. The first ten classes of the latter list are:

'83	$631,357.50
'77	350,025.00
'03	336,024.75
'87	297,260.00
'79	170,155.00
'95	152,299.00
'81	145,440.00
'00	136,220.00
'01	135,005.00
'96	131,680.00

1906, BEWARE!

New York, March 10, 1920.

To the Editor of
The Alumni Weekly:

Dear Sir: 1901 congratulates 1906 upon its achievement in landing as near the head of the procession as the vigorous young classes of '46 and '59 permit. Fine work! But we give 1906 due warning that only those equipped with seven-leagued boots will be able to stay out in front of us. If 1906 can do that, it will be proof positive that theirs is a very wonderful Class. Go to it, 1906!

Sincerely,
CLARENCE D. KERR,
Secretary, 1901.

1901 COMMENT

1901 will hold its Annual Dinner at the Princeton-Yale Club, New York, on Saturday, April 10, to celebrate its premier position in the Endowment Fund competition.

INTRA 1901
ENDOWMENT FUND COMPETITION

Territory	*Subscribers*	*Per Cent*
Englewood	4 out of 3	133 1–3
Pittsburgh	15 " " 15	100.
St. Louis	4 " " 4	100.
Kansas City	3 " " 3	100.
Chicago	13 " " 15	86.
Buffalo	3 " " 4	75.
Newark	7 " " 10	70.
New York	27 " " 42	65.
New England	8 " " 13	62.
Maryland	8 " " 13	62.
California	5 " " 10	50.
Philadelphia	3 " " 12	25.

During the past week pinch hitting by Eddie Casebolt has enabled Newark to pass the midway and take a long lead toward the ¾ station.

MARCH 24, 1920

In the competition between the classes for highest percentage of membership subscribing to the Endowment Fund, the Class of '06 continues to hold its lead over '01 by a scant margin, and three other classes, '15, '95, and '04, are pressing the leaders. The Class of '15 jumped from fifth to third place and passed '95 and '04; '12 went ahead of '13 and '16 passed '14 and '86. The week's standing is as follows:

CLASS	NO. OF MEMBERS	NO. OF SUBSCRIBERS	PER CENT SUBSCRIBING
'46	1	1	100.
'59	7	4	57.1
'06	336	180	53.5
'01	267	141	52.8
'15	329	150	48.6
'95	228	108	47.3
'04	307	144	46.9
'09	349	140	40.1
'12	358	138	38.5
'13	368	142	38.0
'16	350	129	36.7
'86	107	39	36.4

The Class of '04 again got on both honor rolls, and now shares that distinction with '95 and '01. The ten classes which have made the largest subscriptions to date are as follows:

'83	$631,357.50
'77	350,050.00
'03	337,628.05
'87	297,510.00
'79	170,180.00
'95	154,199.00
'81	146,440.00
'00	142,970.00
'01	137,105.00
'04	133,580.00

MARCH 31, 1920

It was almost necessary to call in an expert accountant to determine whether '01 or '06 was ahead this week in the competition between the classes for highest percentage of members subscribing to the Endowment Fund. These leading classes are running neck and neck, but '06 is still ahead by the extremely narrow margin of one-fiftieth of one percent. "Take it from me," said an enthusiastic '01 worker, "We'll lead 'em next week." Meantime, keep your eye on '95 and '04. They both passed '15 this week and are hot on the trail of the leaders. Observe also the race for place between '12 and '13,—the latter jumped ahead during the week, and now leads '12 by considerably less than a nose,—to be exact, by one-thousandth of one percent. The week's standing is as follows:

CLASS	NO. OF MEMBERS	NO. OF SUBSCRIBERS	PER CENT SUBSCRIBING
'46	1	1	100.
'59	7	4	57.1
'06	335	182	54.32
'01	267	145	54.30
'95	228	117	51.3
'04	305	154	50.4
'15	329	160	48.6
'09	349	165	47.3
'13	368	147	39.945
'12	358	143	39.944
'86	107	42	39.2
'16	350	133	38.0

The Classes of '95, '01, and '04 are again on both honor rolls. The ten leading classes in total subscriptions continue in the same relative positions as last week, as follows:

'83	$631,352.50
'77	350,050.00
'03	338,913.05
'87	297,570.00
'79	170,380.00

'95	160,099.00
'81	146,640.00
'00	143,575.00
'01	138,180.00
'04	136,810.00

APRIL 7, 1920

During the week the Class of '01 regained first place (among the classes having a considerable membership) in percentage of members subscribing to the Endowment Fund. This displaced from the leadership the Class of '06, which was also passed by the Classes of '95 and '04, which went into second and third place, respectively. Though back in the lead, '01 holds that position of honor over '95 by less than 2 per cent and will have to keep going strong to prevent the 25th-year class from surging to the head of the honor roll.

CLASS	NO. OF MEMBERS	NO. OF SUBSCRIBERS	PER CENT SUBSCRIBING
'46	1	1	100.
'59	7	4	57.1
'01	267	158	59.1
'95	228	130	57.4
'04	305	169	55.4
'06	335	185	55.2
'15	329	170	51.6
'09	350	170	48.5
'12	358	155	43.2
'19	371	156	42.0
'16	350	146	41.7
'13	268	153	41.5

Two classes regained the honor roll of largest total subscriptions,—'91 and '96. Their spurt displaced 1900 and '04 on the list of the ten largest givers. For the first time '01 passed 1900 in this roll of distinction, and the latter will have to get busy if it hopes to stay in the race. '95 and '01 are the only classes on both rolls this week. The first ten classes in total subscriptions are as follows:

'83	$632,503.50
'77	350,050.00
'03	342,533.05
'87	298,507.00
'79	170,880.00
'95	163,744.00
'01	156,035.00
'96	148,515.00
'91	147,440.00
'81	146,640.00

1901 COMMENT

Here we are in the lead once again! And we need the subscription of every man to stay out in front. Subscribe NOW!

INTRA 1901

ENDOWMENT FUND COMPETITION

Territory	*Subscribers*	*Per Cent*
Englewood	5 out of 3	166 2–3
Pittsburgh	15 " " 15	100.
St. Louis	4 " " 4	100.
Buffalo	4 " " 4	100.
Kansas City	3 " " 3	100.
Wilkes Barre	3 " " 3	100.
Chicago	13 " " 15	86.
New England	12 " " 15	80.
Newark	7 " " 10	70.
New York	29 " " 42	69.

Maryland	9 " "	14	64.
California	6 " "	11	55.
Philadelphia	5 " "	14	36.
Trenton	0 " "	5	0.

When the 1901 League of Notions spent a whole evening last Commencement making Trenton Safe for Humanity, no one ever anticipated that this lamentably would result in making those dwelling in Trenton feel safe from the Endowment Fund drive.

APRIL 14, 1920

With the effort from now till Commencement concentrated on obtaining a 100 per cent subscription from the alumni body, the competition between the classes should be more spirited than heretofore. Instead of only a few classes, and those almost always the same classes, competing for leadership, many of the other classes that have hitherto lagged behind should get into the running for the first honors. Eight classes have now reported subscriptions from more than 50 per cent of their membership. The Class of '01 is the first to pass the 60 per cent mark—except, of course, the 100 per cent Class of '46. The Class of '99 got on this honor roll for the first time this week. The standing for the week is as follows:

CLASS	NO. OF MEMBERS	NO. OF SUBSCRIBERS	PER CENT SUBSCRIBING
'46	1	1	100.
'59	7	4	57.1
'01	267	163	61.0
'95	229	133	58.0
'04	305	176	57.7
'06	335	188	56.1
'09	350	186	53.1
'15	329	172	52.3
'12	358	159	44.4
'13	368	159	43.2
'99	250	108	43.2
'19	371	160	43.1

Three classes are on both honor rolls this week,—'95, '01, and '04. These classes are not only among the first ten largest givers, but are also the leaders in percentage of membership giving. The week's honor roll in total subscriptions is as follows:

'83	$633,013.50
'77	350,575.00
'03	343,453.05
'87	298,570.00
'79	171,880.00
'95	163,889.00
'01	156,535.00
'96	151,515.00
'04	147,865.00
'91	147,540.00

1901 COMMENT

Just because the 1901 flag is showing in front, and there are mighty few members of the Class left who haven't subscribed, is no reason why you shouldn't keep up the hunt for non-subscribers and let 'em have both barrels on sight. Keep up your gunnery practice and get your burg into the 100 per cent column below!

INTRA 1901

ENDOWMENT FUND COMPETITION

Territory	*Subscribers*	*Per Cent*
Englewood	6 out of 3	200.
Pittsburgh	15 " " 15	100.
St. Louis	4 " " 4	100.
Buffalo	4 " " 4	100.
Kansas City	3 " " 3	100.
Wilkes Barre	3 " " 3	100.
Chicago	13 " " 15	86.
New England	12 " " 15	80.
Newark	8 " " 10	80.
Maryland	11 " " 14	78.
New York	29 " " 42	69.
Philadelphia	8 " " 14	58.
California	6 " " 11	55.
Trenton	0 " " 5	0.

It is to be noticed that the applied will power of the Class is beginning to have its effect on Philadelphia. Ouija Board, tell us, is there yet any symptom of response from Trenton?

APRIL 21, 1920

STANDING OF THE CLASSES IN ENDOWMENT CAMPAIGN

BY PERCENTAGE OF SUBSCRIBERS

CLASS	NO. OF MEMBERS	NO. OF SUBSCRIBERS	PER CENT SUBSCRIBING
'46	1	1	100.
'59	7	5	71.4
'01	267	171	64.0
'95	227	143	63.0
'04	305	183	60.0
'06	335	192	57.3
'09	350	195	55.7
'15	329	176	53.5
'12	353	161	45.6
'02	307	138	44.9
'19	371	166	44.7
'13	368	163	44.2
'16	350	155	44.2

BY TOTAL SUBSCRIPTIONS

'83	$633,513.50
'77	350,975.00
'03	346,663.05
'87	298,820.00
'95	173,129.00
'79	171,995.00
'01	158,370.00
'96	152,140.00
'04	148,750.00
'91.4	148,385.00

It will be observed that of the classes having a considerable membership, the three leading classes in percentage of members subscribing to the Endowment Fund, '01, '95, and '04, are also the only classes which continue to havve the distinction of being on both these rolls of honor. While the Class of '01 continues to lead in percentage of subscribers, it is holding its primacy by the narrow margin of 1 per cent over the Class of '95, and the order may be reversed at any time.

HEY THERE, YE GOLDEN NINETIES!

WILL YOU LET THESE YOUNGSTERS SHOW YOU UP?

Editor of the Alumni Weekly,

Dear Sir: Sometime ago the Golden Nineties claimed they could show us all up on the endowment records. In the amount of money raised they certainly are doing well; but look at The Alumni Weekly for April 7th, and what do you see in the tables of the ten best percentages?

From the Nineties, 1 class.
From the Oughties, 4 classes.
From the Teens, 5 classes.
'12-'13-'15-'16-'19—Five of them. The Young Whipper-Snappers!

Love to the old folks,

L. G. PAYSON,
Secretary, 1916.

INTRA 1901

ENDOWMENT FUND COMPETITION

Territory	*Subscribers*	*Per Cent*
Englewood	6 out of 3	200.
Hagerstown	3 " " 2	150.
Pittsburgh	15 " " 15	100.
Newark	10 " " 10	100.
St. Louis	4 " " 4	100.
Buffalo	4 " " 4	100.
Kansas City	3 " " 3	100.
Wilkes Barre	3 " " 3	100.
Chicago	13 " " 15	86.
New England	12 " " 15	80.
Maryland	11 " " 14	78.
New York	29 " " 42	69.
Philadelphia	8 " " 14	58.
California	6 " " 11	55.
Trenton	2 " " 5	40.

Ouija Board answers: "Yea, verily, Trenton will redeem herself by a one hundred per cent subscription."

APRIL 28, 1920

BY PERCENTAGE OF SUBSCRIBERS

CLASS	NO. OF MEMBERS	NO. OF SUBSCRIBERS	PER CENT SUBSCRIBING
'46	1	1	100.
'59	7	5	71.4
'95	227	149	65.6
'01	267	172	64.4
'06	326	196	60.1
'09	350	204	58.2
'04'	348	184	52.8
'02	309	147	47.5
'99	249	114	45.7
'19	380	173	45.5
'13	368	167	45.3
'86	104	47	45.1

BY TOTAL SUBSCRIPTIONS

'83	$633,533.50
'77	351,100.00
'03	347,798.05
'87	298,920.00
'95	274,181.00
'79	172,071.00
'01	160,140.00
'96	153,010.00
'04	148,730.00
'91	148,555.00

As shown by the first table on this page, the vigorous young Class of '95 has performed the exhilarating feat of ousting the illustrious Class of '01 from first place in the percentage of subscribers to the Endowment Fund. With 65.6 per cent of its membership on the subscription list, '95 now leads the former leaders by 1.2 per cent. This is too narrow a margin for safety or for boasting, but the new leaders are out to "bring home the bacon" at their 25th Reunion in June, and the class that aspires to take it away from the midway representatives of the Golden Nineties will have to do some tall hustling. It will be observed also that the Class of '95 increased its total subscription during the week by more than $100,000. Its total subscription of $274,181 represents an average of over $1800 from the 149 members who have thus far given to the Fund. The Classes of '86 and '99 regained places on the percentage honor roll, which underwent several changes. Some of these were due to the correction of the class rolls by the Endowment Committee, as explained on another page. The Classes of '95, '01 and '04 continue to have the distinction of being on both honor rolls.

MAY 5, 1920

By Percentage of Subscribers

CLASS	NO. OF MEMBERS	NO. OF SUBSCRIBERS	PER CENT SUBSCRIBING
'46	1	1	100.
'59	8	5	62.5
'01	266	186	69.9
'95	224	155	69.1
'06	326	206	63.2
'09	350	219	62.2
'04	348	191	54.8
'19	380	197	51.8
'81	89	44	49.4
'02	303	149	49.1
'99	249	121	48.4
'13	366	175	47.8

By Total Subscriptions

'83	$633,560.00
'77	351,325.00
'03	349,083.05
'87	298,920.00
'95	279,231.00
'79	172,581.00
'01	161,975.00
'96	154,155.00
'91	150,595.00
'04	150,330.00

You can't keep a good class down. More than once the Class of '01 have proved that during this Endowment Fund Campaign. Ousted from the percentage leadership last week by the Class of '95, '01 came back strong this week and regained first place. They hold their exalted position by the narrowest of narrow margins, but they are busy all the time and the class that takes it away from '01 will have to be busier. The two leaders now have close to 70 per cent of their members on the subscription list, and two other classes, '06 and '09, have over 60 per cent. The latter has the largest number of subscribers of any class. '09 will bear watching. The Class of '81 regained a place on the honor roll, and our youngest alumni, '19, jumped to sixth place. In total subscriptions '91 passed '04. '95, '01, and '04 continue to be the only classes on both honor rolls.

MAY 12, 1920

By Percentage of Subscribers

CLASS	NO. OF MEMBERS	NO. OF SUBSCRIBERS	PER CENT SUBSCRIBING
'46	1	1	100.
'59	8	5	62.5
'95	224	162	72.3
'01	267	191	71.5
'09	310	230	65.7
'06	329	214	65.0
'81	89	51	57.3
'04	347	193	55.6
'19	380	208	54.7
'13	364	189	51.9
'02	304	157	51.6
'11	319	164	51.4

By Total Subscriptions

'83	$633,560.00
'77	351,345.00
'03	350,813.05
'89	298,920.00
'95	281,301.00
'01	173,580.00
'79	172,861.00
'04	160,173.00
'00	155,508.00
'96	155,300.00

The Class of '95 once more took the lead from '01 during the week, and '09 passed '06 for third place. '81 jumped above '04 and '19, and '11 got on the Honor Roll for the first time, displacing '99. In the total subscription list 1900 regained a place, crowding '91 off. '95, '01 and '04 are still the only classes on both Honor Rolls.

YOUNGER CLASSES OUTDO OLDER CLASSES

To the Editor of
The Alumni Weekly:

A study of the figures in the Endowment Drive makes it fairly evident that the good-natured thrust of Mr. Laurence G. Payson, Secretary of 1916, in a recent number of The Weekly is more than justified. Up to date, the younger classes have put it all over the older classes in this Drive.

One of the notable features of the Campaign has been the showing made by the ten youngest classes. With one exception, they have well over 40 per cent of their membership enrolled as subscribers. And not the least remarkable thing is the amounts they have subscribed. The Classes of 1916 and 1917, four and three years out of college respectively, have each subscribed well over $100,000. And the Classes of 1915 and 1912 are close upon their heels.

With but few exceptions, the Seventies and Eighties make a lamentable showing in comparison with their younger brethren. In the Seventies, eight out of the ten classes, and in the Eighties, seven out of the ten classes, have less than 40 per cent of their membership subscribed. (Figures taken from the report of April 30th.) The Class of '80 has 20.8 per cent of its membership subscribed with a total of $14,160. The Class of '82 has 36.8 per cent of its membership subscribed with a total of $17,586.

Some of the totals do not quite indicate the actual conditions. Thus the Class of '83 leads in amount subscribed with a total of $633,560. But it appears that three of these subscriptions total $615,000, so that the balance of the Class has subscribed $18,650, this amount having been received from less than 30 per cent

of the class membership. Again, the Class of '87 is third in amount subscribed with a total of $298,920. But of this amount four subscriptions total $285,000, so that the amount subscribed by the remainder of the Class is $13,920, which was received from less than 25 per cent of the class membership. These totals are splendid but they do not reflect much credit on the remainder of the Class.

When we come to the Nineties, the showing is somewhat better, notably the fine record made by the Class of '95. But even here there are five out of ten classes which have less than 40 per cent of their membership upon the subscription roll. The fine Class of '97 has only 92 subscribers or 36.8 per cent of its membership.

In the decade from 1900 to 1909 only two classes have less than 40 per cent of their membership subscribed.

A summary of the records by decades will show the comparison:

	NO. OF MEN IN CLASSES	NO. OF SUBSCRIBERS	PER CENT OF SUBSCRIBERS
1870 to 1879	660	206	29.5
1880 to 1889	1001	360	35.9
1890 to 1899	2139	914	42.2
1900 to 1909	3252	1648	50.7
1910 to 1919	3680	1648	44.26

The foregoing figures speak for themselves. The leaders among the alumni should be found in the classes from 1870 to 1890. It seems almost incredible that out of 1661 men in those classes only 566 have subscribed. The answer must be that many of the remaining members cannot have been properly approached.

Yours very truly,

ALUMNUS.
(WALTER E. HOPE.)

1901 COMMENT

These '95 chaps do take a lot of beating. Here we go out and get fifteen new subscriptions and give ourselves a considerable hoist up the percentage ladder, and when we are getting our breath to congratulate ourselves on our singularly fine performance we are conscious of a hard breathing party trying to crowd onto the rung we occupy. It's that pushing class of '95 again, just when we want to be all by ourselves!

So here's where we get busy again, and we won't feel safe until we are seated on the roof with '46, watching the others scrambling up. Come on now 1901! All together!

INTRA 1901

ENDOWMENT FUND COMPETITION

Territory	*Subscribers*	*Per Cent*
Englewood	7 out of 3	233 1-3
Hagerstown	3 " " 2	150.
Pittsburgh	15 " " 15	100.
Chicago	14 " " 14	100.
Newark	10 " " 10	100.
Trenton	5 " " 5	100.
St. Louis	4 " " 4	100.
Buffalo	4 " " 4	100.
Kansas City	3 " " 3	100.
Wilkes Barre	3 " " 3	100.
California	10 " " 11	91.
New 5ngland	13 " " 15	86.
New York	34 " " 42	81.
Maryland	11 " " 14	78.
Philadelphia	8 " " 14	58.

Ouija Board was right: Trenton did come through with 100 per cent. Wonder if a large part of Philadelphia has yet heard about the Endowment Fund Competition!

MAY 19, 1920

By Percentage of Subscribers

CLASS	NO. OF MEMBERS	NO. OF SUBSCRIBERS	PER CENT SUBSCRIBING
'46	1	1	100.
'59	8	5	62.5
'01	267	201	75.2
'95	224	167	74.5
'09	350	240	68.5
'06	330	216	65.4
'81	89	54	60.6
'04	347	201	57.9
'19	380	218	57.3
'11	319	176	55.1
'17	410	219	53.4
'13	363	193	53.1

By Total Subscriptions

'83	$633,560.00
'03	352,550.05
'77	351,345.00
'87	299,058.00
'95	286,106.00
'01	177,825.00
'79	173,071.00
'04	160,573.25
'96	156,861.00
'00	156,380.00

The Class of '01 again took first place in the percentage competition of the Endowment Fund Campaign, with the excellent record of 75.2 per cent. '95, in second place, also increased its percentage to 74.5 per cent. Three other classes, '09, '06, and '81, have over 60 per cent, and '17 got on the Honor Roll for the first time, with 53.4 per cent.

1901 COMMENT

The Intra-1901 Competition having become mainly the recitation of the superpatriotism of certain sections of the country, such as Englewood and Hagerstown, the weekly report will consist hereafter in an Honor Roll and a Deficit List. The Deficit List will show by districts the number of percentage of members of the Class who have failed to subscribe.

Honor Roll

Territory	*Subscribers*	*Per Cent*
Western Penn.	21 out of 21	100.
Ill.—Wis.—Minn.	16 " " 16	100.
Missouri—Arkansas	7 " " 7	100.
Rocky Mountains	3 " " 3	100.

Deficit List

Territory	*Non-subscribers*	*Per Cent*
Pacific Coast	2 out of 13	15.
New England	4 " " 17	23.
New Jersey	11 " " 47	23.
Eastern Pennsylvania	8 " " 28	28.
New York State	18 " " 56	32.
Maryland—D. C.	7 " " 21	33.
Southern States	3 " " 9	33.
Ohio—Ind.—Mich.	7 " " 11	63.
Foreign Countries	2 " " 7	72.

Are you a deficit to 1901? If you are, become an asset by sending in your subscription, thus taking your name off the Deficit List and helping put your district on the Honor Roll. Meet the acid test of loyalty to Princeton and 1901 by subscribing now.

MAY 26, 1920

By Percentage of Subscribers

CLASS	NO. OF MEMBERS	NO. OF SUBSCRIBERS	PER CENT SUBSCRIBING
'46	1	1	100.
'59	8	5	62.5
'01	259	207	79.9
'95	226	175	77.4
'09	349	262	75.1
'06	320	233	72.8
'98	255	172	67.4
'04	317	211	66.6
'81	87	55	63.2
'19	380	231	60.8
'11	320	190	59.3
'13	363	204	56.2

By Total Subscriptions

'83	$633,911.00
'03	354,145.00
'77	352,470.00
'87	299,168.00
'95	285,741.00
'79	173,148.00
'01	168,085.00
'04	161,938.25
'00	160,380.00
'96	157,706.00

In the competition between the classes for highest percentage of membership on the subscription list, '01 continues to lead and four classes now have over 70%,—'01, '95, '09, and '06. Two of these, '01 and '95, are nearing 80%, The Class of '98 jumped into the lime-light this week by turning in forty-two new subscribers, which placed this class on the Honor Roll, in fifth place. This displaced '17 among the first ten. In addition to the ten leaders, twelve classes now have 50% or more of their members on the subscription list. These twelve are '82, '86, '91, '99, '02, '03, '05, '07, '10, '15, '16, and '17. Slightly over 60% of the whole body of the alumni have now subscribed to the Endowment Fund.

1901 COMMENT

'95 is making a noise which sounds like "It's all over but the showing," forgetful of the fact that whenever Princeton is at one or both ends of a competition a victory is never assured until the last man is out in the ninth, or until the referee's whistle blows at the end of the game. Whatever the outcome, 1901 recognizes that the winner of this contest must be that Class whose members have respondel with substantially a 100 percent subscription.

Meanwhile, though we point with pride to our Honor Roll and congratulate Western Pennsylvania and the Middle, as well as the Wild and Woolly, West on their remarkable 100 percent achievement, we are conscious that our Deficit List of 57 men is unduly large. 57 varieties of deficits! But we hope for some eleventh-hour conversions to change our deficits to assets. Come on, you 57! Climb up to the Honor Roll by sending in your subscriptions now.

Honor Roll

Territory	*Subscribers*	*Per Cent*
Western Penna.	21 out of 21	100.
Ill.—Wis.—Minn.	16 " " 16	100.
Missouri-Arkansas	7 " " 7	100.
Rocky Mountains	3 " " 3	100.

DEFICIT LIST

Territory	*Non-subscribers*	*Per Cent*
Pacific Coast	2 out of 13	15.
New Jersey	8 " " 47	17.
New England	4 " " 17	23.
Maryland—D. C.	5 " " 21	24.
New York State	14 " " 55	25.
Eastern Penn.	8 " " 28	28.
Southern States	3 " " 9	33.
Ohio—Ind.—Mich.	7 " " 11	63.
Foreign Coutries	5 " " 7	72.

JUNE 2, 1920

BY PERCENTAGE OF SUBSCRIBERS

CLASS	NO. OF MEMBERS	NO. OF SUBSCRIBERS	PER CENT SUBSCRIBING
'46	1	1	100.
'59	8	5	62.5
'95	226	187	82.7
'01	260	208	80.3
'06	309	248	80.2
'09	349	279	79.9
'98	254	199	78.3
'04	310	227	73.2
'11	300	203	67.6
'81	87	55	63.2
'19	380	240	63.1
'17	408	243	59.9

BY TOTAL SUBSCRIPTIONS

'83	$635,140.00
'03	356,485.05
'77	352,657.00
'95	338,376.00
'87	299,348.00
'79	174,373.00
'01	170,605.00
'00	168,165.00
'04	165,748.25
'96	160,711.00

The competition between the classes for the highest percentage of subscribers to the Endowment Fund waxes warmer as the campaign draws to a close. The Class of '95 again took the lead from '01 this week but it is still a close race; any one of five or six classes may win. Among the five leaders there is a difference of less than 5 percent. Three of them, '95, '01, and '06, have over 80 percent, and '09 and '98 are close to that excellent record. All but one class on the Honor Roll now have over 60 percent, and in addition to the ten leaders nineteen classes have over 50 percent.

1901 COMMENT

The Deficit List is being steadily reduced, but we'll have to speed it up if we are going to wipe it out before Commencement. If you are hesitating about the amount you ought to give, remember what Job Hedges said: "A man's generosity is measured not by how much he gives, but by how much he has left."

1901's 100 percent participation in the Endowment Fund is an objective that the Class is determined to achieve. That is the spirit in which a classmate wrote the following letter: "I am today sending a contribution for the Endowment Fund, and desire to assure you my delay is for one cause only, the smallness of the gift. I congratulate many of the rest of you, who have more to give, on your

generosity and the success of your solicitations. Please measure my loyalty, not by the size of my check, but by the wish it might rival the large ones. It is genuinely embarrassing to give little as I can only do, but teaching here is about as poorly paid as in Princeton. Besides, my family of children are growing into expense. Please consider this no complaint, but if the size of my contribution is discouraging to a faithful solicitor like you, be cheered by my loyalty to class and college and accept my best wishes." Will any man admit that he will not do as much for Princeton and 1901?

The record to date is as follows:

HONOR ROLL

Territory	*Subscribers*	*Per Cent*
Western Penna.	21 out of 21	100.
Ill.—Wis.—Minn.	16 " " 16	100.
Rocky Mountains	3 " " 3	100.

DEFICIT LIST

Territory	*Non-subscribers*	*Per Cent*
Missouri-Arkansas	1 out of 9	11.
Southern States	1 " " 8	12.
New Jersey	7 " " 47	14.
Pacific Coast	2 " " 13	15.
New York State	9 " " 54	16.
New England	3 " " 17	17.
Eastern Penna.	5 " " 26	19.
Maryland—D. C.	4 " " 21	19.
Foreign Countries	4 " " 7	56.
Ohio—Ind.—Mich.	6 " " 10	60.

JUNE 9, 1920

BY PERCENTAGE OF SUBSCRIBERS

HONOR ROLL

RANK	CLASS	NO. OF MEMBERS	NO OF SUBSCRIBERS	PERCENT SUBSCRIBING
	'46	1	1	100.0
	'59	8	6	75.0
	'69	24	16	66.6
1	'01	258	223	86.4
2	'09	336	288	85.7
3	'98	254	215	84.6
4	'95	226	187	82.7
5	'06	315	251	79.6
6	'04	309	231	74.7
7	'11	289	212	73.3
8	'17	405	266	65.6
9	'16	380	249	65.5
10	'10	321	207	64.4

BY TOTAL SUBSCRIPTIONS

HONOR ROLL

RANK	CLASS	AMOUNT
1	'83	$635,551.00
2	'03	357,355.05
3	'77	352,862.00
4	'95	338,376.00
5	'87	299,499.00
6	'79	176,627.00
7	'92	175,236.80
8	'01	171,830.00
9	'00	170,985.00
10	'04	167,403.25

It is going to take mighty close to 100% to win the competition among the classes for the highest percentage of subscribers. The leaders on the Honor Roll are now bunched between 80% and 90%, and they are all set for Garrison finish. Forced into second place last week, the irrepressible Class of '01 once more forged to the fore. '09 jumped into second place and '98 into third. In their spurt for the finish all three of these classes passed '95, last week's leaders.

The highest praise, as it seems to The Weekly, should go to the classes which hold places on both Honor Rolls. The only classes which have this double distinction are '95, '01, and '04,—and these three classes have held their places on both Honor Rolls for several weeks.

COMMENCEMENT

'98 FIRST IN CLASS PERCENTAGE COMPETITION

Hats off to the Class of '98! A month before Commencement they weren't even on the Honor Roll, but they came from behind, passed all competitors, and finished with the maximum subscription of 100 percent. No other Class but '46, with one surviving member, equalled that record. This remarkable feat was accomplished through the leadership of Roswell F. Easton, who conducted the endowment canvass of his Class, and who has proved as capable in that respect as he used to be on the varsity nine. Alumni of the Golden Nineties will never forget the day "Rozzy" Easton struck out sixteen Yale batters when there wasn't any foul-strike rule, and shut Yale out 13-0. Only twenty-nine Yale men came to bat in the whole nine innings. Twenty-seven of them had to, to make it a game. Neither of the two extras got to second. That was a record,—but this 100 percent achievement in the Endowment Campaign is a still better record. To accomplish it Mr. Easton gave a lot of time and hard work. He travelled over the country signing up his classmates till he got the last one.

The Classes of '01 and '95, which had alternated in leading the procession until '98 loomed up as the dark horse, finished neck and neck, the former taking second place from the latter by seven-tenths of a point. '01 got all but seven of its members in the subscription list, and '95 all but eight. '01's percentage being 97.1. and '95's, 96.4 . '06 finished fourth with 96.1 percent and '09 fifth with 91.8 percent. In total subscriptions '83 held its lead by a wide margin, this Class turning in a grand total of $673,904. In the last week of the competition, by increasing its total by over $100,000, '96 climbed to sixth place on this Honor Roll. The only Classes which continued to hold places on both Honor Rolls were '95, '01, and '04, a double distinction which reflects the greatest credit on these loyal Clasess. The final standing of the leading Classes is shown in the following tables:

ON BOTH HONOR ROLLS

HONOR ROLL

CLASS	AMOUNT SUBSCRIBED	PERCENT SUBSCRIBING
'95	$344,677.95	96.4
'01	181,642.60	97.1
'04	188,591.25	87.6

BY PERCENTAGE OF SUBSCRIBERS

HONOR ROLL

CLASS	NO. OF MEMBERS	NO. OF SUBSCRIBERS	PER CENT SUBSCRIBING
'46	1	1	100.0
'98	247	247	100.0
'01	251	244	97.1

'95	226	218	96.4
'06	309	297	96.1
'09	333	306	91.8
'04	307	269	87.6
'69	24	20	83.3
'17	407	333	81.3
'11	291	237	81.4
'16	371	298	80.3

By Total Subscriptions

HONOR ROLL

CLASS	AMOUNT SUBSCRIBED
'83	$673.904.00
'03	366,909.05
'77	360,788.00
'95	344,677.95
'87	301,189.00
'96	260,606.00
'00	198,768.00
'04	188,591.25
'01	181,642.60
'92	177,684.80

1901 COMMENT

Hail '46 and '98! The last week of 1901's Endowment Fund Campaign was most interesting and exciting. Ollie Badgley and Bob Elmore cabled their subscriptions from Tiflis, Caucasus, and Valparaiso, Chile, respectively. Ralph Lemcke's arrived from the Republican National Convention. Bartlett's and Thomas's came in from California, making the Pacific Coast 100 percent pure. Pen Adamson, Allan Brown, J. V. Findlay, John Harvey, Austin Leake, Howard Pancoast, Ralph Thompson, Katy Schwarz, W. G. Young, F. G. Bamman, Tio Bunting, Gil Casselberry and Ben Mitchell all contributed during the last few days to swell our total, so that at the present writing there are only 7 men out of 251 who have not yet subscribed. And ye have not yet given up hope that we will get them all in.

Altogether our record is one of which we can be very proud. We are only sorry that we do not stand shoulder to shoulder with '46 and '98, to whose remarkable 100 percent achievement we take off our hats. Let no one think that we begrudge these classes their justly earned laurels. Far from it. Our only regret is that 1901 and many other classes as well cannot present themselves to the world as examples of 100 percent loyalty to Princeton.

THE REUNION TROPHY

This cup was given during 1911 by the Class of 1901 "as a perpetual trophy of college loyalty and class spirit." It is awarded annually to the Class having the largest percentage of its living membership in attendance at Commencement and each winning Class has its name engraved upon the cup.

The idea was first suggested at the Decennial Reunion of the Class in June 1911, when 165 men attended out of a possible 268, thereby breaking all Decennial Records, and the cup was given in commemoration of that fact. Before it was definitely decided upon, however, the proposed plan was submitted to the Secretaries of all Classes from 1875 to 1911 and to various other prominent Princetonians, and the replies received were practically unanimous in approval.

The object of the cup is to stir up competition among the various classes and to furnish an additional incentive which class officers and reunion committees may use to get their nem back. Inasmuch as the cup is awarded for percentage of membership in attendance, it has been found that older classes are at no disadvantage with younger and larger classes.

The real reason for the cup is based upon the belief, born of general experience to which exceptions are fortunately few, that both the University and its Alumni derive benefit from the renewal of associations and the reawakening of loyalty and enthusiasm for which Princeton Reunions are unique. Princeton is peculiarly dependent upon her alumni and everything which tends, directly or indirectly, to keep the Alumni in closer touch with the University and intensify their interest, will, it is believed, prove of benefit to the University. Experience has demonstrated that the competitions for the cup have given an added stimulus to the general interest in the stated reunions of the various classes.

Since its presentation in 1911, the cup has been won as follows:

June 1911, won by the Class of 1901, with an attendance of 165 out of a possible 268, of 61.5%.

June 1912, won by the Class of '82, with an attendance of 53 out of a possible 90, of 58.8%.

June 1913, won by the Class of '88, with an attendance of 73 out of a possible 107, of 68.2%.

June 1914, won by the Class of '69, with an attendance of 22 out of a possible 31, of 70.7%.

June 1915, won by the Class of '60, with an attendance of 15 out of a possible 24, or 62½%.

June 1916, tie between the Class of '66, with an attendance of 18 out of a possible 27, or 66⅔%, and the Class of 1901, with an attendance of 182 out of a possible 273, or 66⅔%.

June 1919, won by the Class of '69, with an attendance of 18 out of a possible 25, or 72%.

June 1920, won by the Class of '95, with an attendance of 163 out of a possible 226, or 72.1%.

June 1921, won by the Class of 1901, with an attendance of 155 out of a possible 251, or 61.75%.

The rules and regulations governing the competition for the cup are as follows:

Rules and Regulations

I. The cup is presented as a perpetual trophy for annual competition among the Classes of Princeton University. All Classes may compete for it, irrespective of date of graduation or size of membership.

II. The cup shall annually be awarded to that Class which shall have the largest percentage of its living membership in attendance at Commencement. This percentage shall be determined by dividing the number of members in actual attendance by the number of living Class members. The living Class membership shall be taken as that given in the most recently published Directory of Living Alumni, and shall include non-graduates as well as graduates; provided that proof shall be permitted of the death of any member or members since the publication of of the last Directory, and provided further that any Class graduated since the publication of the most recent Directory of Living Alumni shall be permitted to file with the Committee hereinafter mentioned a list of its members, certified by its Secretary, which list shall be accepted as the membership of that Class until the publication of the next Directory.

III. For the purposes of this competition, attendance at Commencement shall be taken to mean actual personal presence in Princeton at any time between the hours of 12 noon on the Saturday preceding Commencement and 12 noon of Commencement Day.

IV. The award of the cup shall be determined by a Committee of Judges consisting of the incumbents for the time being of the offices of Chairman of the Graduate Council, Secretary of the Alumni and Editor of the Alumni Weekly. In the event of the inability of any one of these gentlemen to serve in any year, he shall have the power to designate a substitute to act in his place with the same powers. The Committee may act by a majority of its number and its decision upon the award of the cup shall be final.

V. Not later than one o'clock p. m. on Commencement Day, any Class desiring to compete for the cup shall file with the Committee or

THE REUNION TROPHY

The 1901 Medal

any of its members, a list, duly certified by its Class Secretary, of the members of the Class in attendance at that Commencement, together with the number of its living membership as given in the last Directory of Living Alumni (unless modified as provided in Rule II) and the percentage of living membership in attendance. The Committee shall then proceed to award the cup to the Class having the largest percentage of its living membership in attendance, and announcement of the award shall be made, if possible at the Alumni Luncheon, and, in any event, in the Alumni Weekly published after Commencement. The Committee shall have the right to call for any and all such further information as it may require in the proper determination of the award.

VI. Each Class winning the cup shall be entitled to have engraved thereon the name of the Class, the date of the Commencement, the number of members in attendance and the percentage of living membership. The engraving shall be done under the supervision of and at the expense of the Class of 1901. The cup shall be preserved on exhibition in some public place in Princeton; provided, however, that with the consent of the Executive Committee of the Class of 1901 the cup may be permitted to be removed for temporary periods by the Class winning it at the Commencement last past and, in such event, said Class shall be responsible for its safe keeping and its safe return.

VII. The Class of 1901 reserves the right through its Executive Committee to alter or amend these rules should necessity arise, and due notice of any such alterations or amendments will be published in the Alumni Weekly.

THE 1901 MEDAL

In the spring of 1920 the Class founded the 1901 Medal, to be awarded each year to that Member of the Senior Class who, in the judgment of his classmates has "done most for Princeton." The purpose of the gift is to give substantial recognition to that man who has received this singularly fine tribute from his class, with the expectation that the same qualities which have merited such recognition will prove of worth hereafter in Princeton's and the nation's service.

The medal is presented at the Commencement Exercises by the President of the University, and the members of the last two Senior Classes who have received it are:

Robert Maurice Trimble, Jr., 1920,
Henry A. Callahan, 1921.

In addition the medal is also utilized by the Class to reward distinguished Service to Princeton, and in June 1921 the medal was presented to J. Duncan Spaeth, Professor of English and Coach of the Crews, in appreciation of his service to Princeton. At our Class Dinner in June the medal was also presented to Walter Hope, as the man in 1901 who had done most for Princeton, an award in recognition, not of hoped for services, but of more than twenty years of unremitting effort, proven worth and notable achievement for Princeton.

REUNION ATTENDANCE

Upon the pages immediately following is reproduced the record of attendance in June and at the annual midwinter reunion dinners in New York City. No attendance record was kept at the second reunion in June 1903, but that of the other nineteen June reunions and twenty midwinter dinners in New York are completely set out. Some errors have occurred in transcription, but in the main the record is correct. For attendance at these forty occasions three men—Hope, Kerr and McLean have a record of 100 per cent (Jim being given a rebate on his three absences when in service).

The record also shows that in addition twenty men—Benson, Bernhard, Black, Bruyere, Carter, Casebolt, Childs, Cornell, Crawford, E. L., Dickinson, L. M., Fort, Hall, Jones, P., Kinne, Little, H., Meinken, Phelan, Robbins, C. R., Swain and Walton—have attended all of the regular June Reunions, 1st, 3rd, 5th, 7th, 10th, 15th and 20th, and also the Extra Dividend Reunion at our Eighteenth.

TREASURER'S REPORT

JUNE 1916—MARCH 31, 1921

RECEIPTS			DISBURSEMENTS		
July 1916	Bal. from W. E. Hope, Treas.	$37.67			
Oct. 1916	Bal. from 15th Reunion (C. D. Kerr, Treas.)	117.96			
Nov. 1916	Bal. from Memorial Fund (F. L. Janeway, Treas.)	105.78	Nov. 1916	Alumni Weekly	$377.00
1916-1917	Subscriptions to Alumni Weekly	374.30			
June 1917	Receipts 16th Reunion	53.00	June 1917	Reunion Expenses (Less Printing)	30.00
1917-1918	Subscriptions to Alumni Weekly	327.00	Apr. 1918	Alumni Weekly	369.90
June 1918	Receipts 17th Reunion	6.00	June 1918	Reunion Expenses (Less Printing)	15.00
1918-1919	Subscriptions to Alumni Weekly and to General Class Expenses	693.50	Apr. 1919	Alumni Weekly	494.99
June 1919	Receipts from 18th Reunion	2,469.00	June 1919	18th Reunion Expenses Complete	3,487.54
June 1919	Sale of Cigars, Hat Bands, etc.	158.43			
Oct. 1919	Borrowed from Princeton Bank & Trust Co. to meet 18th Reunion deficit	800.00	Nov. 1918	Flowers A/C R. R. Whiting funeral	25.00
1919-1920	Subscriptions to Alumni Weekly	412.00			
			Apr. 1920	Alumni Weekly	485.59
Apr. 1920	Loan from 9 members to meet general expenses and reduce note at bank	700.00	Oct. 1920	Payments on note—principal and interest to date	451.08
June 1920	For 1901 Medal Fund	150.00	June 1920	Die and first 1901 Medal	130.50
1920-1921	Subscriptions to Alumni Weekly	580.00	To Mar. 31, 1921	Payments Alumni Weekly	525.00
1916-1921	Bank interest on balances	17.79	1916-1921	Printing—General letters for Endowment Campaign, Reunions, excepting 18th, Alumni Weekly circulars, etc.	481.60
			1916-1921	Postage on above	83.65
	Total Receipts	$7,002.43		Total Disbursements	$6,956.85
			Mar. 30, 1921	Balance on hand in:	
				1901 Medal Account	19.50
				Alumni Weekly Account	6.00
				General Account	20.08
					$7,002.43

PAUL T. BRUYERE, Treasurer.

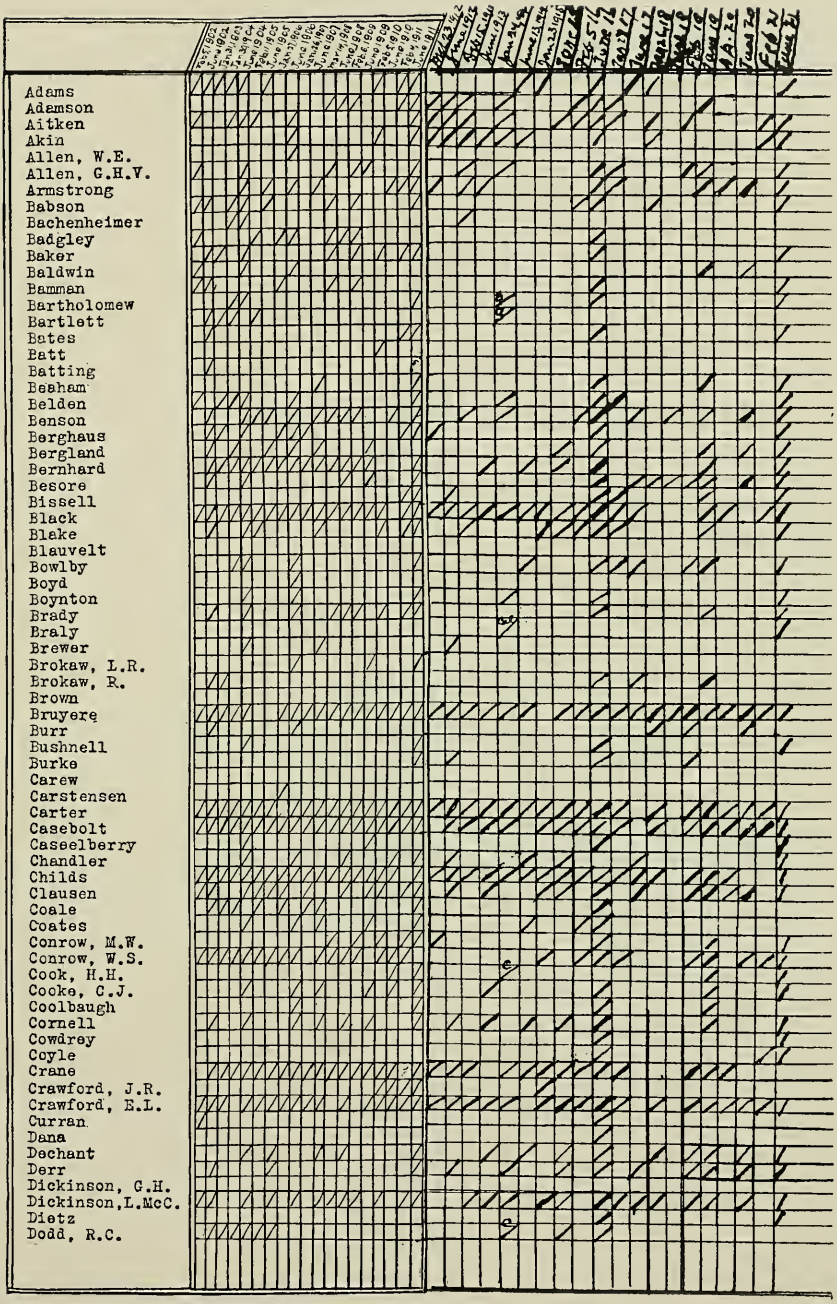
Adams
Adamson
Aitken
Akin
Allen, W.E.
Allen, G.H.V.
Armstrong
Babson
Bachenheimer
Badgley
Baker
Baldwin
Bamman
Bartholomew
Bartlett
Bates
Batt
Batting
Besham
Belden
Benson
Berghaus
Bergland
Bernhard
Besore
Bissell
Black
Blake
Blauvelt
Bowlby
Boyd
Boynton
Brady
Braly
Brewer
Brokaw, L.R.
Brokaw, R.
Brown
Bruyere
Burr
Bushnell
Burke
Carew
Carstensen
Carter
Casebolt
Caselberry
Chandler
Childs
Clausen
Coale
Coates
Conrow, M.W.
Conrow, W.S.
Cook, H.H.
Cooke, C.J.
Coolbaugh
Cornell
Cowdrey
Coyle
Crane
Crawford, J.R.
Crawford, E.L.
Curran
Dana
Dechant
Derr
Dickinson, G.H.
Dickinson, L.McC.
Dietz
Dodd, R.C.

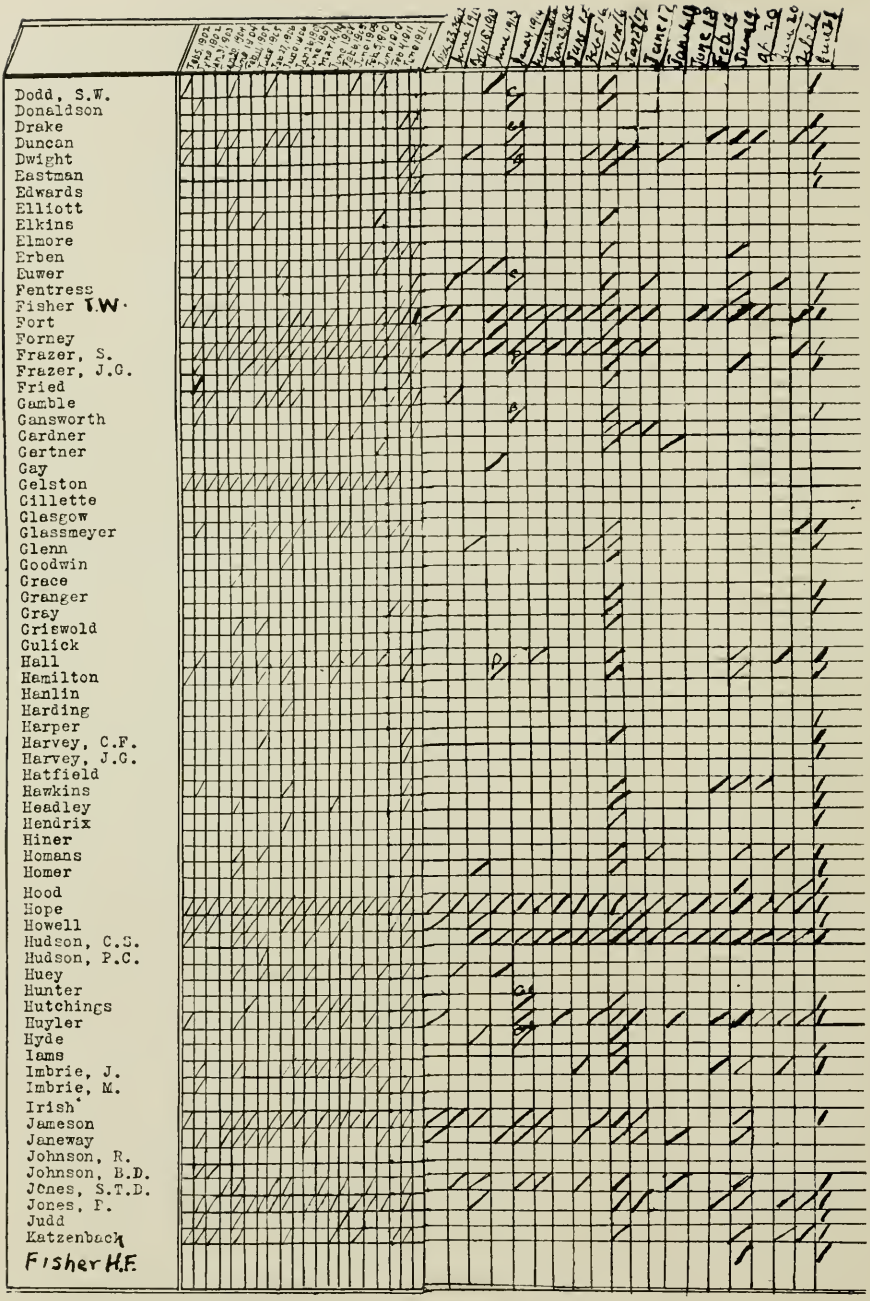
Dodd, S.W.
Donaldson
Drake
Duncan
Dwight
Eastman
Edwards
Elliott
Elkins
Elmore
Erben
Euwer
Fentress
Fisher T.W.
Fort
Forney
Frazer, S.
Frazer, J.G.
Fried
Gamble
Gansworth
Gardner
Gertner
Gay
Gelston
Gillette
Glasgow
Glassmeyer
Glenn
Goodwin
Grace
Granger
Gray
Griswold
Gulick
Hall
Hamilton
Hanlin
Harding
Harper
Harvey, C.F.
Harvey, J.G.
Hatfield
Hawkins
Headley
Hendrix
Hiner
Homans
Homer
Hood
Hope
Howell
Hudson, C.S.
Hudson, P.C.
Huey
Hunter
Hutchings
Huyler
Hyde
Iams
Imbrie, J.
Imbrie, M.
Irish
Jameson
Janeway
Johnson, R.
Johnson, B.D.
Jones, S.T.D.
Jones, P.
Judd
Katzenbach
Fisher H.F.

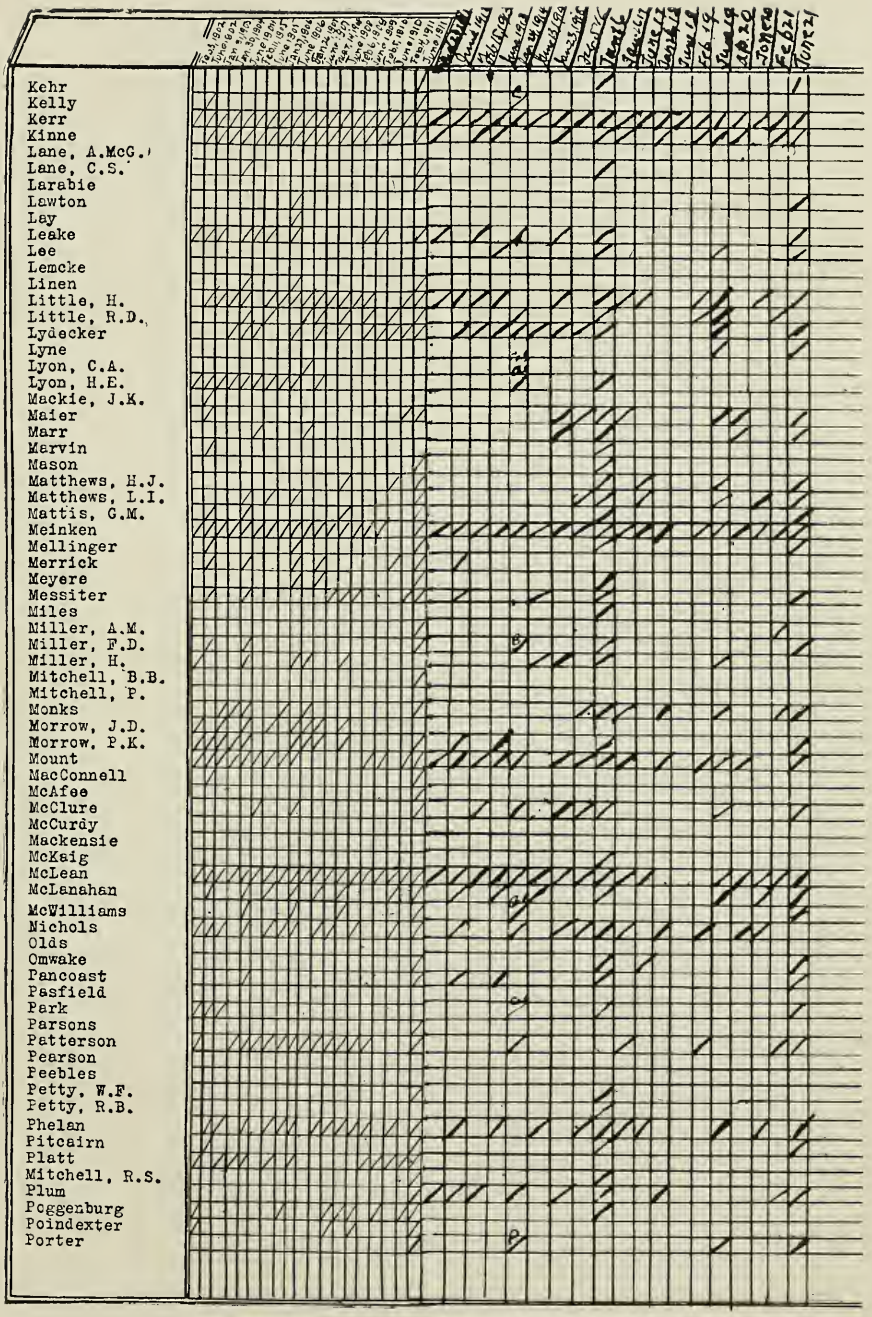
Kehr
Kelly
Kerr
Kinne
Lane, A.McG.
Lane, C.S.
Larabie
Lawton
Ley
Leake
Lee
Lemcke
Linen
Little, H.
Little, R.D.
Lydecker
Lyne
Lyon, C.A.
Lyon, H.E.
Mackie, J.K.
Maier
Marr
Marvin
Mason
Matthews, H.J.
Matthews, L.I.
Mattis, G.M.
Meinken
Mellinger
Merrick
Meyere
Messiter
Miles
Miller, A.M.
Miller, F.D.
Miller, H.
Mitchell, B.B.
Mitchell, P.
Monks
Morrow, J.D.
Morrow, P.K.
Mount
MacConnell
McAfee
McClure
McCurdy
Mackensie
McKaig
McLean
McLanahan
McWilliams
Nichols
Olds
Omwake
Pancoast
Pasfield
Park
Parsons
Patterson
Pearson
Peebles
Petty, W.F.
Petty, R.B.
Phelan
Pitcairn
Platt
Mitchell, R.S.
Plum
Poggenburg
Poindexter
Porter

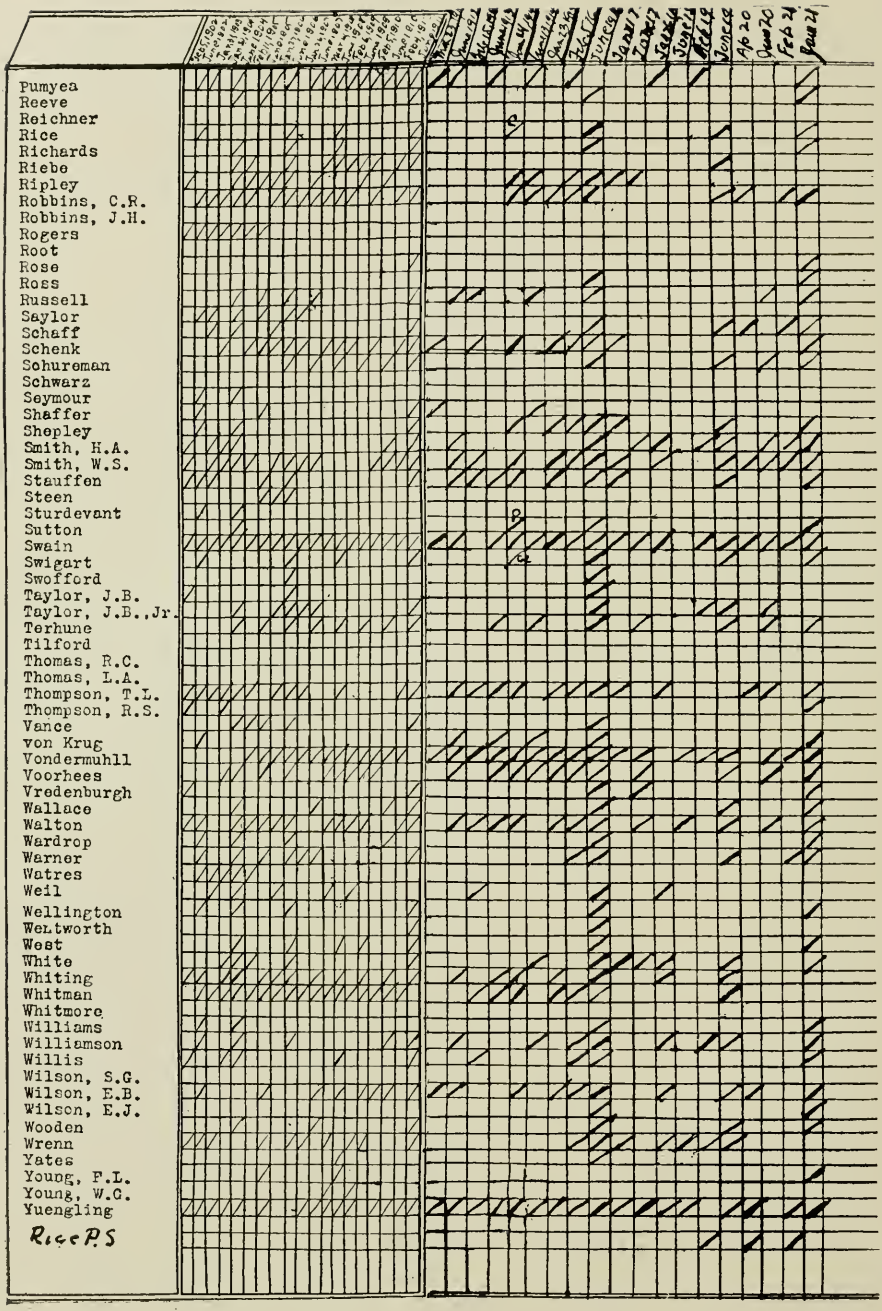
Pumyea
Reeve
Reichner
Rice
Richards
Riebe
Ripley
Robbins, C.R.
Robbins, J.H.
Rogers
Root
Rose
Ross
Russell
Saylor
Schaff
Schenk
Schureman
Schwarz
Seymour
Shaffer
Shepley
Smith, H.A.
Smith, W.S.
Stauffen
Steen
Sturdevant
Sutton
Swain
Swigart
Swofford
Taylor, J.B.
Taylor, J.B.,Jr.
Terhune
Tilford
Thomas, R.C.
Thomas, L.A.
Thompson, T.L.
Thompson, R.S.
Vance
von Krug
Vondermuhll
Voorhees
Vredenburgh
Wallace
Walton
Wardrop
Warner
Watres
Weil
Wellington
Wentworth
West
White
Whiting
Whitman
Whitmore
Williams
Williamson
Willis
Wilson, S.G.
Wilson, E.B.
Wilson, E.J.
Wooden
Wrenn
Yates
Young, F.L.
Young, W.C.
Yuengling
Rice P.S

THE 1901 FUND

This Fund was instituted in 1905 by Frank Huyler and the members of the Class have contributed to it when it has required replenishment. Briefly, its purpose has been to place at the disposal of the Secretary funds with which, in case of sudden emergency, he might be prepared to lend assistance to members of the Class in cases of urgent need. Its usefulness in the past has been strikingly exemplified.

On May 1, 1921, P. T. Bruyere reported on the Fund as follows:

July, 1916,	Received from W. E. Hope, Secretary.....	$191.37
	Interest	20.58
May 1, 1921,	Balance on hand	$211.95

VITAL STATISTICS

	Married	*Single*	*Total*
Living Members of the Class	215	32	247
Deceased Members	15	20	35

	Boys	*Girls*	*Total*
Living Children	183	192	375
Deceased Children	21	7	28

No. of Members	*Living Members Married*	*Per Cent of Class Married*	*No. of Children of Living Members*	*Per Cent of Children to Living Members*
247	215	87	381	1.77

Size of Families

1	family of	7	children	=	7	children
2	families of	6	children	=	12	"
4	" "	5	"	=	20	"
16	" "	4	"	=	64	"
42	" "	3	"	=	126	"
63	" "	2	"	=	126	"
48	" "	1	"	=	48	"
54	" "	0	"	=	0	"
Total 230					403	"

Fathers of Twins (8)

Baker	Childs	Mellinger
Bissell	Fort	Park
	Kinne	Petty

1901 IN SERVICE

IN SERVICE OVERSEAS

Lieutenant Edward Cuthbert Platt, Jr., *24th Battalion, Canadian Expeditionary Force* killed in action, November 7, 1917.

Colonel (1)

Tilford

Lieutenant Colonels (2)

Lay

Jameson

Majors (7)

Belden
Coyle
Curran
Dana
Dodd, S. W.
Hamilton
Huey

Lieutenant Commander (1)

Whitmore

Captains (5)

Badgley
Dwight
Gamble
Lyne
McLean

Lieutenant of Senior Grade (1)

Harvey, J. G.

Lieutenants (5)

Conrow, W. S.
Grace[1]
Wardrop
Von Krug
Tennant[2]

Sergeant (1)

MacConnell

AMERICAN FIELD SERVICE (Ambulance) (2)

Irish

Rice, P. S.

AMBULANCE-HARJES (1)

Bartlett

[1] Last summer Ev. Crawford saw Grace in England and ascertained that Grace had served in the British Army, had been severely wounded and gassed, and was the recipient of a number of decorations, including the D. S. O.

[2] Jim Jameson reports that he saw Tennant at Coblenz, Germany, early in 1919, and that Tennant was then a Lieutenant in the Medical Corps.

Y. M. C. A. (4)

Euwer
Gardner
Hendrix
Russell

FUEL ADMINISTRATION (1)

Hope

FOOD ADMINISTRATION (1)

Smith, H. A.

IN SERVICE IN U. S.

Robert Rudd Whiting in Foreign Department of Bureau of Public Information, died of pneumonia October 15, 1918.

Lieutenant Colonels (1)

McLanahan

Majors (2)

Imbrie, J.
Williamson

Captains (12)

Babson
Brown
Crawford, J. R.
Erben
Kerr
McWilliams
Meyers
Miller, H.
Walton
West
Young, W. G.
Young, F. L.

Lieutenants of the Senior Grade (1)

Janeway

Lieutenants (2)

Mount
Schureman

Lieutenant of the Junior Grade (1)

Aitken

Ensign (1)

Whitman

Graduates from Officers' Training Schools (2) Qualifying for a Commission

Little, H.
Schaff

Candidates Admitted to Officers' Training School (2)

Bernhard
Sutton

STATE MILITIA (9)

Majors (2)

Allen
Beaham

First Lieutenants (2)

Childs
Vondermuhll

Second Lieutenant (1)
Katzenbach

Sergeants (2)

Clausen
Casebolt

(Privates (5)
(or rank unknown)

Berghaus
Dickinson, L. M.
Headley
Rose
Wilson, E. B.

HOME GUARD (6)

Kelly
Lee
Park
Rice, R. H.
Sturdevant
Williams

CIVILIAN

U. S. SENATOR (1)
Gay

MEMBER OF CONGRESS (1)
Fisher, H. F.

COMMITTEE ON STEEL DISTRIBUTION (1)
American Iron & Steel Institute
Hall

BUREAU OF CHEMISTRY (1)
Hudson

FOOD ADMINISTRATION (2)

Fort
Smith, H. A.

FUEL ADMINISTRATION (1)
Hope

RAILROAD ADMINISTRATION (4)

Bissell
Fisher, T. W.
Katzenbach
Morrow

WAR DEPARTMENT (3)

Casebolt
Kerr
Patterson

WAR INDUSTRIES BOARD (5)

Crawford, E. L.
Fried
Kerr
Williamson
Yuengling

WAR SAVINGS BUREAU (1)
Swofford

WAR TRADE BOARD (2)

Aitken (N. Y.)
Root (Wash.)

AMERICAN PROTECTIVE LEAGUE

Military Intelligence, Secret Service (9)

Benson
Black
Bruyere
Dickinson, L. M.
Hyde
Little, R. D.
Riebe
Warner
Yuengling

COUNTY OR STATE COUNCIL OF DEFENSE (6)

Brokaw
Crane
Gay
Judd
Larabie
Wooden

DRAFT BOARD (5)

Allen
Boynton
Casebolt
Harvey, C.
Iams

DRAFT BOARD

Legal Adviser (8)

Bernhard
Brady
Frazer, S.
Headley
Jones, S. D.
Lydecker
McAdams
Miles

DRAFT BOARD

Medical Advisers (4)

Conrow, M. W.
Eastman
Pumyea
Voorhees

ENGAGED IN ESSENTIAL OCCUPATIONS (29)

Adams
Baker
Bergland
Blake
Braly
Bruyere
Bunting
Cook, H. H.
Coolbaugh
Crane
Dodd, R. C.
Edwards
Gillette
Glenn
Harvey, C.
Hood
Jones, P.
Judd
Kinne
Linen
Mason
Mellinger
Miller, A. M.
Monks
Porter
Reeve
Robbins, C. R.
Rose
Williams

MEMBER OF WAR SERVICE COMMITTEE OF INDUSTRY (2)

Meinken
Richards

RED CROSS (7)

(Executive and Field Work)

Armstrong
Boyd
Fentress
Hanlin
Matthews, H. J.
Willis
Yates

WAR DRIVES (60)

(Liberty Loan, Red Cross, Food, W. S. S., Y. M. C. A., etc.)

Armstrong
Baldwin
Bartholomew
Benson
Black
Boyd
Braly
Burke
Burr
Bushnell
Carter
Childs
Coale
Coates
Dechant
Dickinson, L. M.
Dietz
Duncan
Edwards
Fentress
Frazer, J. G.
Gay
Granger
Gray
Griswold
Hanlin
Hiner
Hutchings
Huyler
Imbrie, M.
Jones, S. D.
Judd
Katzenbach
Kehr
Larabie
Lane, C. S.
Lawton
Lemcke
Lydecker
Lyon
Marvin
Mattis
Miles
Omwake
Pitcairn
Plum
Poggenburg
Schenck
Shepley
Smith, W. S.
Stauffen
Swain
Terhune
Thompson, R. S.
Thompson, T. L.
Vance
Vondermuhll
Weil
Wentworth
Yuengling

WAR GARDEN ORGANIZERS (2)

Dietz
Gray

Y. M. C. A. (5)

(Executive and Field Work)

Bowlby
Bushnell
Coale
Donaldson
Maier

SUMMARY

U. S. Army and Navy:		
Colonel	1	
Lieutenant Colonels	3	
Majors	9	
Lieutenant Commander	1	
Captains	17	
Lieutenants of Senior Grade	2	
Lieutenants	7	
Lieutenant of Junior Grade	1	
Ensign	1	
Sergeant	1	
Officers' Training School Students	4	
		47
State Militia		12
Home Guard		6
In Service Overseas		33
In Congress		2
American Ambulance		2
Ambulance Harjes		1
Bureau of Public Information		1
Steel Distribution		1
Bureau Chemistry		1
Food Administration		2
Fuel Administration		1
Railroad Administration		4
War Department		3
War Industries Board		5
War Savings Bureau		1
War Trade Board		2
American Protective League, etc.		9
Councils of Defense		6
Draft Board		5
Draft Board Legal Advisers		8
Draft Board Medical Advisers		4
In Essential Occupations		29
Members of War Service Committees		2
Red Cross (Executive or Field Work)		7
War Drives		60
War Garden Organizers		2
Y. M. C. A.		9

OCCUPATIONS

ACCOUNTANT (3)

Badgley
Messiter
Robbins, C. R.

ADVERTISING (4)

Akin
Bachenheimer
Root
Wilson, E. B.

ARMY AND NAVY (4)

Army	Marines	Navy
		Janeway
Tilford	Lay	Whitmore

BANKING, BROKERAGE, ETC. (27)

Allen, G. H. V.
Benson
Burke
Casselberry
Cooke, G. J.
Cowdrey
Crawford, E. L.
Curran
Dickinson, L. M.
Fentress
Hendrix
Homans
Huey
Imbrie, J.
Kehr
Lane, C. S.
Larabie
Little, H.
Pitcairn
Schwarz
Smith, W. S.
Swofford
Vondermuhll
Wardrop
Weil
Wellington
Young, W. G.

CHEMISTS (4)

Fisher, T. W.
Hudson
Taylor
Wrenn

COLLEGE ADMINISTRATORS (3)

Miller, A. M.
Omwake
Smith, H. A.

ENGINEERING, CONSTRUCTION, ETC. (18)

Adams
Bergland
Blake
Cook H. H.
Coolbaugh
Dodd, R. C.
Gamble
Harvey, C. F.
Hood
Leake
McAfee
Mason
Monks
Porter
Ross
Taylor
Williams
Wilson, E. J.

FARMNG, RANCHING, ETC. (8)

Baker
Finlay
Gay
Hyde
Linen
Mitchell, B. B.
Reeve
Wooden

INSURANCE (13)

Bissell
Fort
Homer
Johnson, R.
Lawton
Lyne
McLean
Plum
Robbins, J. H.
Schenck
Swain
Yates
Yuengling

IRON AND STEEL, ETC. (8)

Belden
Bunting
Hall
Imbrie, M.
Judd
Kinne
McKaig
Rose

JOURNALISM AND PUBLISHING (8)

Berghaus
Kelly
Lane, A. M.
Little, R. D.
McCurdy
Marvin
Thompson, R. S.
Warner

LAW (29)

Babson
Baker
Baldwin
Bamman
Bartholomew
Bernhard
Besore
Brady
Carter
Casebolt
Kerr
Fisher, H. F.
Fort
Frazer, J. G.
Frazer, S.
Glenn
Hawkins
Headley
Hope
Jones, S. D.
Lydecker
McClure
McLanahan
Miles
Petty, R. B.
Petty, W. F.
Sutton
Thompson, T. L.
Williamson

MEDICINE (18)

Bartlett
Brown
Chandler
Conrow, M. W.
Dodd, S. W.
Dwight
Eastman
Hamilton
Harvey, J. G.
Iams
Jameson
Mount
Pumyea
Schureman
Voorhees
West
Whitmore
Young, F. L.

MERCANTILE, MANUFACTURING, COMMERCIAL, ETC. (67)

Aitken
Armstrong
Bachenheimer
Batting
Beaham
Black
Boyd
Boynton
Braly
Brokaw
Bruyere
Burr
Bushnell
Childs
Clausen
Coates
Cornell
Crane
Dechant
Dickinson, G. H.
Drake
Duncan
Elkins
Erben
Euwer
Fentress
Fried
Gansworth
Gartner
Goodwin
Granger
Harper
Hatfield
Howell
Hutchings
Huyler
Irish
Jones, P.
Katzenbach
Lee
Lemcke
Lyon, H.
MacConnell
Matthews, H. J.
Matthews, L. I.
Mattis
Meinken
Miller, F. D.
Morrow, P. K.
Pancoast
Park
Pasfield
Patterson
Peebles
Phelan
Poggenburg
Rice, R. H.
Richards
Riebe
Schaff
Shepley
Stauffen
Vrendenburgh
Wallace
Walton
Willis
Wilson, S. G.

MINING (3)

Mellinger
Edwards
Gillette

MINISTRY (7)

Bowlby
Coale
Donaldson
Gray
Griswold
Janeway
Russell

REAL ESTATE (5)

Boynton
Braly
Hyde
McWilliams
Nichols

TEACHING (13)

Crawford, J. R.
Dietz
Dwight
Elmore
Glassmeyer
Hanlin
Hiner
Maier
Miller, H.
Terhune
Thomas, L. A.
Wentworth
White

ARCHITECT (1)

Sturdevant

ARTIST (1)

Conrow, W. S.

AUTHOR (1)

Whitman

DIPLOMAT (1)

Brewer

FORESTER (1)

Coyle

OPERA-SINGER (1)

Marr

PHOTO-PLAY DIRECTOR (1)

Adamson

MISCELLANEOUS (6)

Dana
Johnson, B. D.
Pearson
Rice, P. S.
Swigart
Vance

SUMMARY

Accountants	3
Advertising	4
Army and Navy	4
Banking, Brokerage, etc.	27
Chemists	4
College Administrators	3
Engineering, Construction, etc.	18
Farming	8
Insurance	13
Iron and Steel, etc.	8
Journalism and Publishing	8
Law	29
Medicine	18
Mercantile, Manufacturing, Commercial, etc.	67
Mining	3
Ministry	7
Real Estate	5
Teaching	13
Architecture	1
Artist	1
Author	1
Diplomat	1
Forester	1
Opera-Singer	1
Photo-Play Director	1
Miscellaneous	6

GEOGRAPHICAL DISTRIBUTION

ARKANSAS (1)

Clarksville
Hiner

CALIFORNIA (14)

Berkeley
Donaldson

Burlingame
Curran

Hollywood
Adamson

Lakeport
Bartlett

Los Angeles
Braly
Lyon
Swigart
Whitman

Pasadena
Huey
McWilliams

Pomona
Park

Riverside
Hutchings

Santa Barbara
Hyde

Visalia
Thomas, L. A.

COLORADO (1)

Colorado Springs
Vance

CONNECTICUT (9)

Lakeville
Adams
White

Middletown
Chandler

New Canaan
Katzenbach
Yuengling

New Haven
Crawford, J. R.
Wentworth

Noroton
Dickinson

Winsted
Gray

DISTRICT OF COLUMBIA (4)

Washington
Brady
Hawkins
Lane, A. M.
Miller, H.

GEORGIA (2)

Atlanta
Boynton
Harper

ILLINOIS (13)

Champaign
Mattis
Willis

Chicago
Cook, H. H.
Dodd, R. C.
Fentress
Goodwin
Granger
Hatfield
Imbrie, M.
Kelly
Rice, R. H.
Richards
Rose
Young, W. G.

INDIANA (1)

Indianapolis
Lemcke

KENTUCKY (1)

Lexington
Mason

LOUISIANA (1)

Plaquemine
Gay

MARYLAND (11)

Baltimore
Coale

Hood
Matthews, H. J.
McLanahan
Schwarz

Cumberland
Wellington

Easton
Baker

Frostburg
Gillette

Hagerstown
Brown
Lane, C. S.

Hampstead
Wooden

MASSACHUSETTS (5)

Boston
Bissell

Brockton
McAfee

Lenox
Dana
Griswold

Springfield
Conrow, M. W.

MICHIGAN (3)

Detroit
Bergland
Harvey, C. F.
Harvey, J. G.

MINNESOTA (1)

St. Paul
McCurdy

MISSOURI (9)

Kansas City
Beaham
Hendrix
Pasfield
Swofford

St. Louis
Boyd
Brokaw
Gamble
Lawton
Wilson, S. G.

MONTANA (1)

Deer Lodge
Larabie

NEW HAMPSHIRE (2)

Concord
Jameson

Fitzwilliam
Schaff

NEW JERSEY (53)

Bridgeton
Coyle

Cranford
Wrenn

East Orange
Bowlby
Fort
Morrow, P. K.

Edgewater
Meinken

Englewood
Childs
Kerr
Little, H.

Freehold
Vredenburgh

Glen Ridge
Wallace

Haddonfield
Glenn

Harrison
Messiter

Hightstown
Maier

Jersey City
Glassmeyer

Maplewood
Dechant
Reeve

Merchantville
Coolbaugh
Russell

Metuchen
Jones, P.

Montclair
Bruyere
Dodd, S. W.
Frazer, S.
Howell
Mount
Stauffen
Vondermuhll

Morristown
McLean

Newark
Casebolt
Headley

Plum
Ross
Swain

New Brunswick
Janeway
Schureman

Paterson
Dietz
Kinne

Plainfield
Carter

Princeton
Benson
Smith, H. A.

Rahway
Bernhard

Red Bank
Schenck

Short Hills
Poggenburg

South Orange
Babson

Summit
Phelan

Trenton
Armstrong
Besore
Cornell
Hudson
Terhune
West

Weehawken
Robbins, C. R.

West Orange
Walton

NEW YORK (48)

Binghamton
Dickinson, G. H.

Bronxville
Root

Buffalo
Bartholomew
Blake
Bunting
Cook, H. H.
Gansworth
Miller, F. D.

Cedarhurst
Little, R. D.

Cold-Spring-on-Hudson
Whitmore

Douglaston
Williamson

Flushing
Jones, S. D.

New York (Manhattan)
Aitken
Akin
Bachenheimer
Black
Burr
Conrow, W. S.
Dwight
Gartner
Homans
Hope
Huyler
Imbrie, J.
Leake
Marr
Monks
Nichols
Patterson
Pumyea
Riebe
Smith, W. S.
Thompson, R. S.
Thompson, T. L.
Voorhees
Warner
Weil

Brooklyn
Burke
Duncan
Miller, A. M.
Pearson

Forest Hills
Wilson, E. B.

Nyack
Johnson, R.
Lydecker

Portchester
Clausen
Crawford, E. L.

Syracuse
Belden

Troy
Marvin

White Plains
Bamman

OHIO (3)

Cleveland
Casselberry
Wilson, E. J.

Springfield
Fried

PENNSYLVANIA (42)

Blairsville
Shepley
Chester
Porter
Erie
Eastman
Harrisburg
Berghaus
Hall
Kehr
Yates
Lancaster
Omwake
Merion
Erben
Matthews, L. I.
Philadelphia
Bushnell
Coates
Cooke, G. J.
Drake
Elkins
Homer
McClure
Pancoast
Pittsburgh
Cowdrey
Frazer, J. G.
Hamilton
Irish
Lyne
MacConnell
McKaig
Peebles
Petty, R. B.
Petty, W. F.
Sutton
Pittston
Johnson, B. D.
Sewickley
Wardrop
Shaft
Edwards
Sharon Hill
Taylor
Slickville
Mellinger
Tarentum
Pitcairn
Troy
Mitchell, B. B.
Tyrone
Fisher
Waverly
Linen
Waynesburg
Iams
Wilkesbarre
Lee
Sturdevant

TENNESSEE (2)

Knoxville
Young, F. L.
Union City
Miles

VERMONT (1)

Fair Haven
Allen, G. H. V.

WASHINGTON (3)

Leavenworth
Gardner
Seattle
Baldwin
Batting

WISCONSIN (2)

Kenosha
Judd
Madison
Von Krug

CHILE (1)

Santiago
Elmore

ENGLAND (2)

London
Robbins, J. H.
Crane

FRANCE (1)

Paris
Euwer

GERMANY (1)

Berlin
Badgley

HAYTI (1)

Port-au-Prince
Lay

PHILIPPINE ISLANDS (1)

Dumaguete
Hanlin

SANTO DOMINGO (1)

Santo Domingo
Brewer

THE FIFTEENTH REUNION

LIBRARY OF CONGRESS
0 028 321 482 5